

## **Crown Pastoral Land Tenure Review**

**Lease name : MT ASPIRING STATION**

**Lease number : PO 231**

### **Designations Plan**

A Designations Plan forms part of the Tenure Review Substantive Proposal. The attached plan is a copy of the Designations Plan included in the Substantive Proposal for the above review. The Substantive Proposal has been accepted by the Leaseholder.

A summary of the Substantive Proposal is available as part of a notice of acceptance document lodged for registration against the Landonline computer register of the leasehold Certificate of Title being .....  
The Notice of Acceptance is a public document searchable at a LINZ processing centre or by licenced remote access to Landonline.

**MT ASPIRING TENURE REVIEW  
SUBSTANTIVE PROPOSAL**

**CA1** Land to be restored to or retained in Crown control, as Conservation Area CA1 subject to Qualified Designations being Grazing Concession One (GC1), Grazing Concession Two (GC2) and Recreation Concession (RC)

**CA2** Land to be restored to or retained in full Crown ownership and control as Conservation Area CA2

**CA3** Land to be restored to or retained in Crown control, as Conservation Area CA3 subject to a Qualified Designation being Grazing Concession Three (GC3)

**CA4** Land to be restored to or retained in full Crown ownership and control as Conservation Area CA4

**CA5** Land to be restored to or retained in full Crown ownership and control as Conservation Area CA5

 Land to be freeholded

**CC1** Land to be freeholded subject to Conservation Covenant CC1

**CC2** Land to be freeholded subject to Conservation Covenant CC2

**Easements:**

 Public foot, non-motorised and motorised vehicle access and Minister of Conservation management purposes easement in gross a-b

 Public foot and non-motorised vehicle access and Minister of Conservation management purposes easement in gross c-d, e-f, c-g, h-i, h1-h2, x-y

 Public foot and non-motorised vehicle access and Minister of Conservation management purposes easement in gross (where the existing formations do not coincide with the legal road and are outside marginal strips) j-k

 Public foot and Minister of Conservation management purposes easement in gross l-m, n-o, p-q, r-s, t-u

 Minister of Conservation management purposes easement to convey water v-w, and land helicopters Z

 Public Car Parks

**New Fences:**

 Marked in capital letters A-B

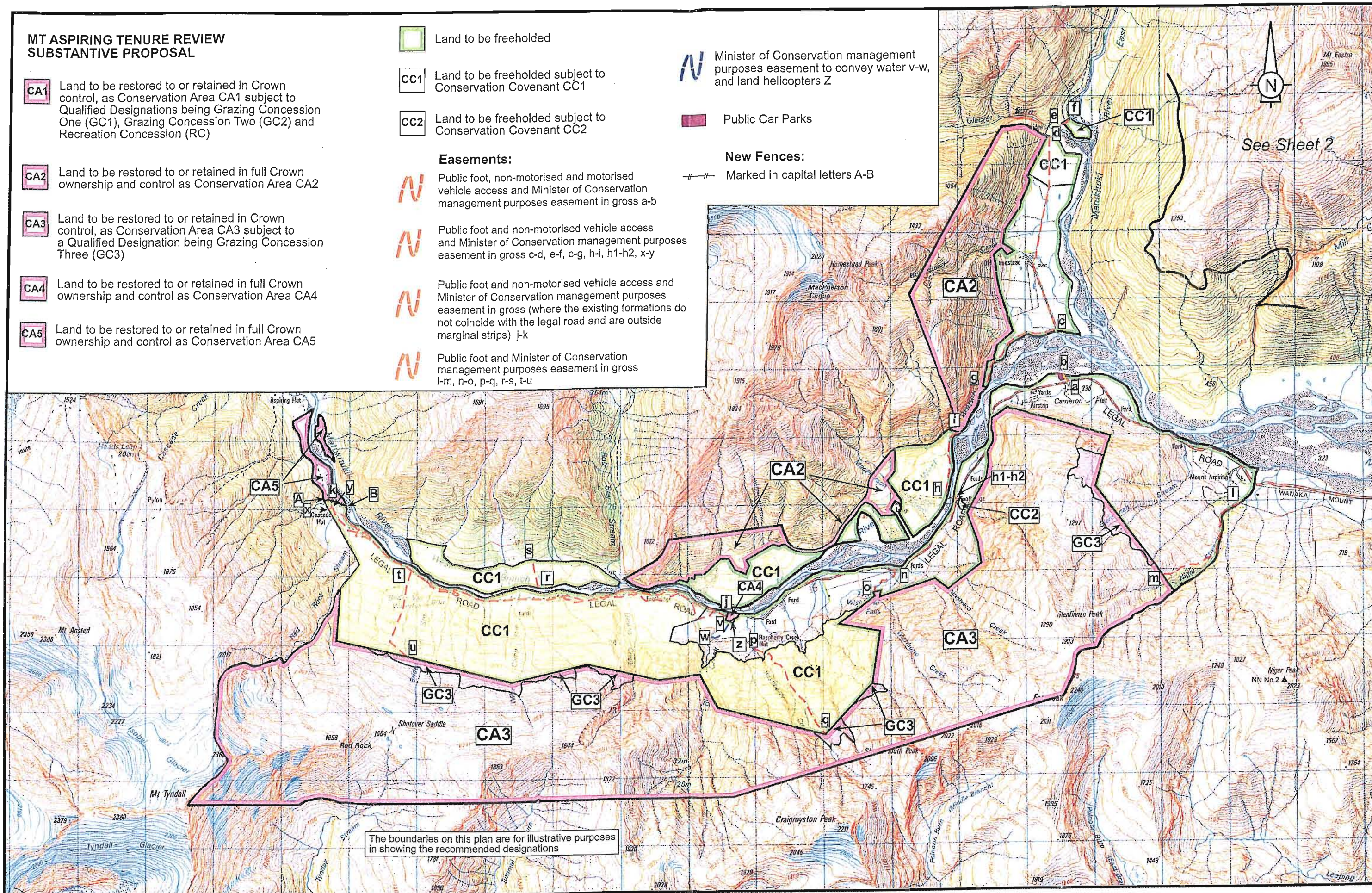

The boundaries on this plan are for illustrative purposes in showing the recommended designations



Certified a true copy of the original status check plan.

**Mt Aspiring**

Scale 1:50000

0 500 1000 1500 2000 2500 3000 3500 4000 4500 5000

TR 261 Mt Aspiring 9\_3.2 desgnplan 17032010

Version	1	2	3	4	5
Otago Land District					Sheet 1 of 2
Topographic Map 260 - E39, F39					Date 15/03/10

*J Ha sea*

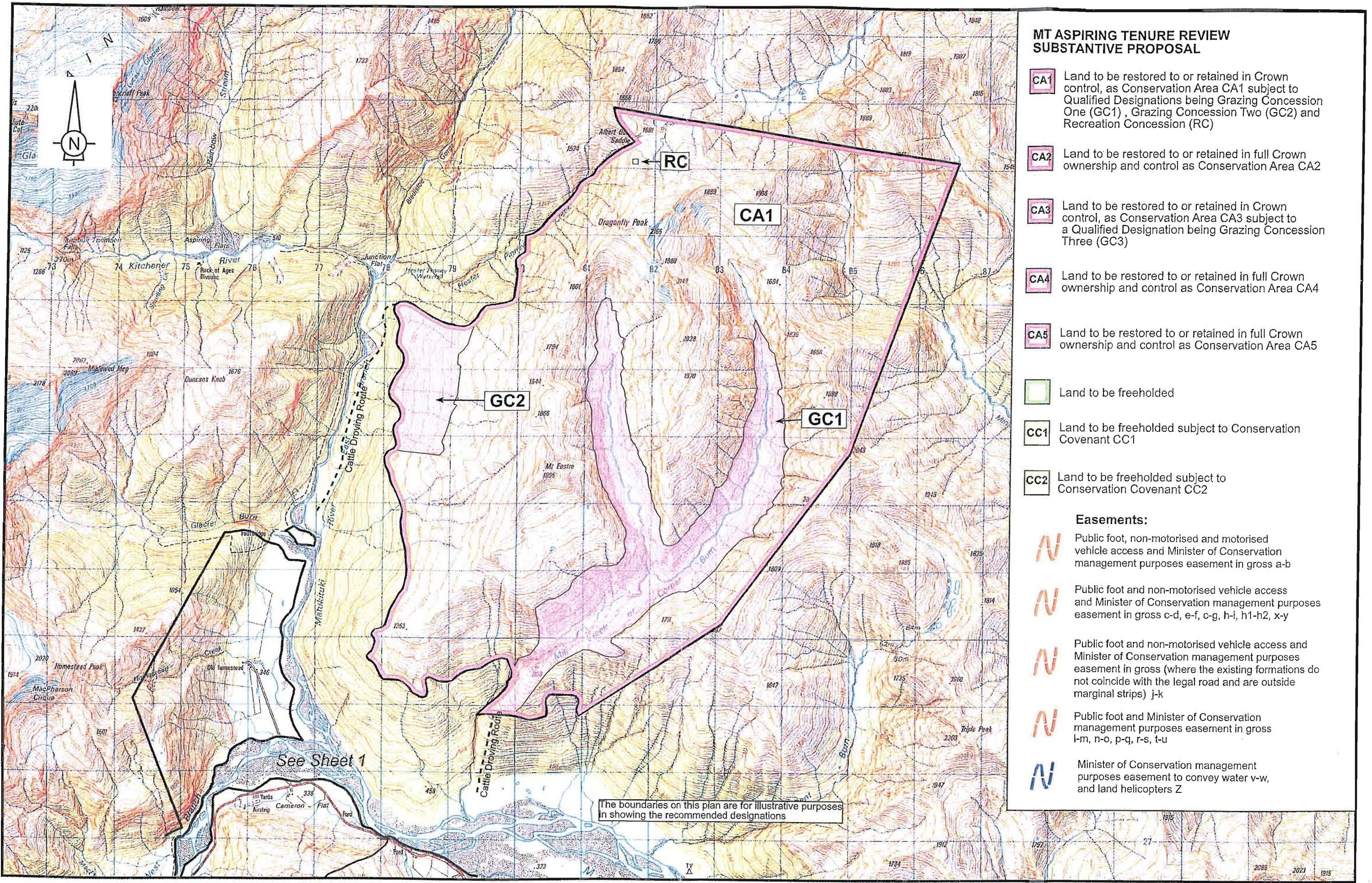

- MT ASPIRING TENURE REVIEW  
SUBSTANTIVE PROPOSAL**
- CA1** Land to be restored to or retained in Crown control, as Conservation Area CA1 subject to Qualified Designations being Grazing Concession One (GC1), Grazing Concession Two (GC2) and Recreation Concession (RC)
  - CA2** Land to be restored to or retained in full Crown ownership and control as Conservation Area CA2
  - CA3** Land to be restored to or retained in Crown control, as Conservation Area CA3 subject to a Qualified Designation being Grazing Concession Three (GC3)
  - CA4** Land to be restored to or retained in full Crown ownership and control as Conservation Area CA4
  - CA5** Land to be restored to or retained in full Crown ownership and control as Conservation Area CA5
  - GC1** Land to be freeholded
  - GC2** Land to be freeholded subject to Conservation Covenant CC1
  - CC1** Land to be freeholded subject to Conservation Covenant CC2
  - CC2** Land to be freeholded subject to Conservation Covenant CC2
- Easements:**
- Public foot, non-motorised and motorised vehicle access and Minister of Conservation management purposes easement in gross a-b
  - Public foot and non-motorised vehicle access and Minister of Conservation management purposes easement in gross c-d, e-f, c-g, h-i, h1-h2, x-y
  - Public foot and non-motorised vehicle access and Minister of Conservation management purposes easement in gross (where the existing formations do not coincide with the legal road and are outside marginal strips) j-k
  - Public foot and Minister of Conservation management purposes easement in gross l-m, n-o, p-q, r-s, t-u
  - Minister of Conservation management purposes easement to convey water v-w, and land helicopters Z



Certified a true copy of the original status check plan.

# Mt Aspiring

Scale 1:50000

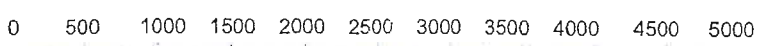

TR 261 Mt Aspiring 9\_3.2 desgnplan 17032010

Version	1	2	3	4	5
Otago Land District					
Topographic Map 260 - E39, F39					
Sheet 2 of 2					
Date 15/03/10					

*JHana*