

Crown Pastoral Land Tenure Review

Lease name :

MT CECIL – PT 078

MT STUDHOLME – PT 079

KAIWARUA – PT 114

Preliminary Proposal Designations Plan 1

The attached plan is a copy of the Designations Plan included in the Preliminary Proposal for the above review.





November

05

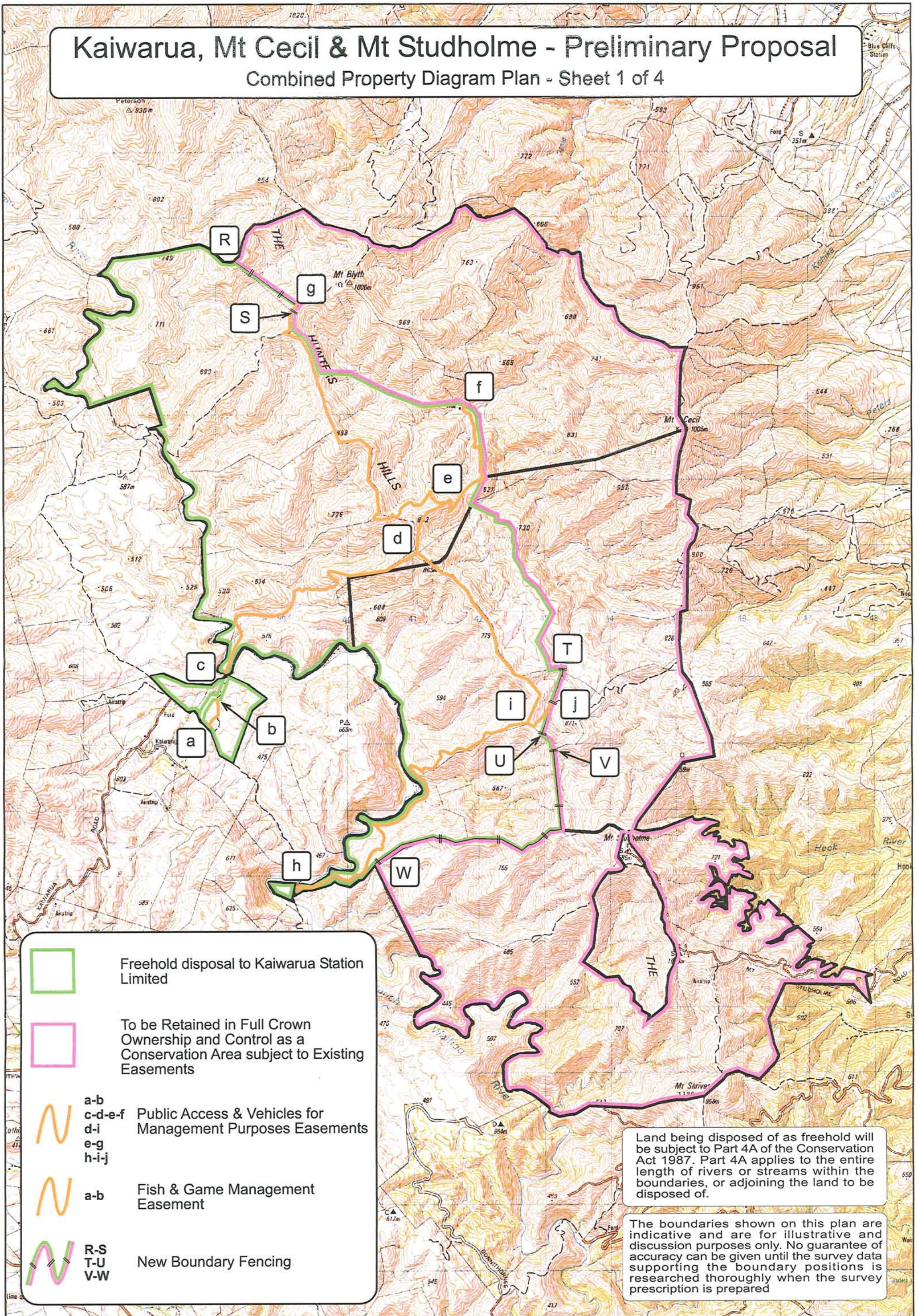
Kaiwarua, Mt Cecil & Mt Studholme - Preliminary Proposal

Combined Property Diagram Plan - Sheet 1 of 4



| | |
|---|---|
|  | Freehold disposal to Kaiwarua Station Limited |
|  | To be Retained in Full Crown Ownership and Control as a Conservation Area subject to Existing Easements |
|  | a-b c-d-e-f d-i e-g h-i-j Public Access & Vehicles for Management Purposes Easements |
|  | a-b Fish & Game Management Easement |
|  | R-S T-U V-W New Boundary Fencing |

Land being disposed of as freehold will be subject to Part 4A of the Conservation Act 1987. Part 4A applies to the entire length of rivers or streams within the boundaries, or adjoining the land to be disposed of.

The boundaries shown on this plan are indicative and are for illustrative and discussion purposes only. No guarantee of accuracy can be given until the survey data supporting the boundary positions is researched thoroughly when the survey prescription is prepared