

Crown Pastoral Land Tenure Review

Lease name : Mt Cook

Lease number : PT 132

Designations Plan

A Designations Plan forms part of the Tenure Review Substantive Proposal. The attached plan is a copy of the Designations Plan included in the Substantive Proposal for the above review. The Substantive Proposal has been accepted by the Leaseholder.

A summary of the Substantive Proposal is available as part of a notice of acceptance document lodged for registration against the Landonline computer register of the leasehold Certificate of Title being CB15F/1376. The Notice of Acceptance is a public document searchable at a LINZ processing centre or by licenced remote access to Landonline.

November

08

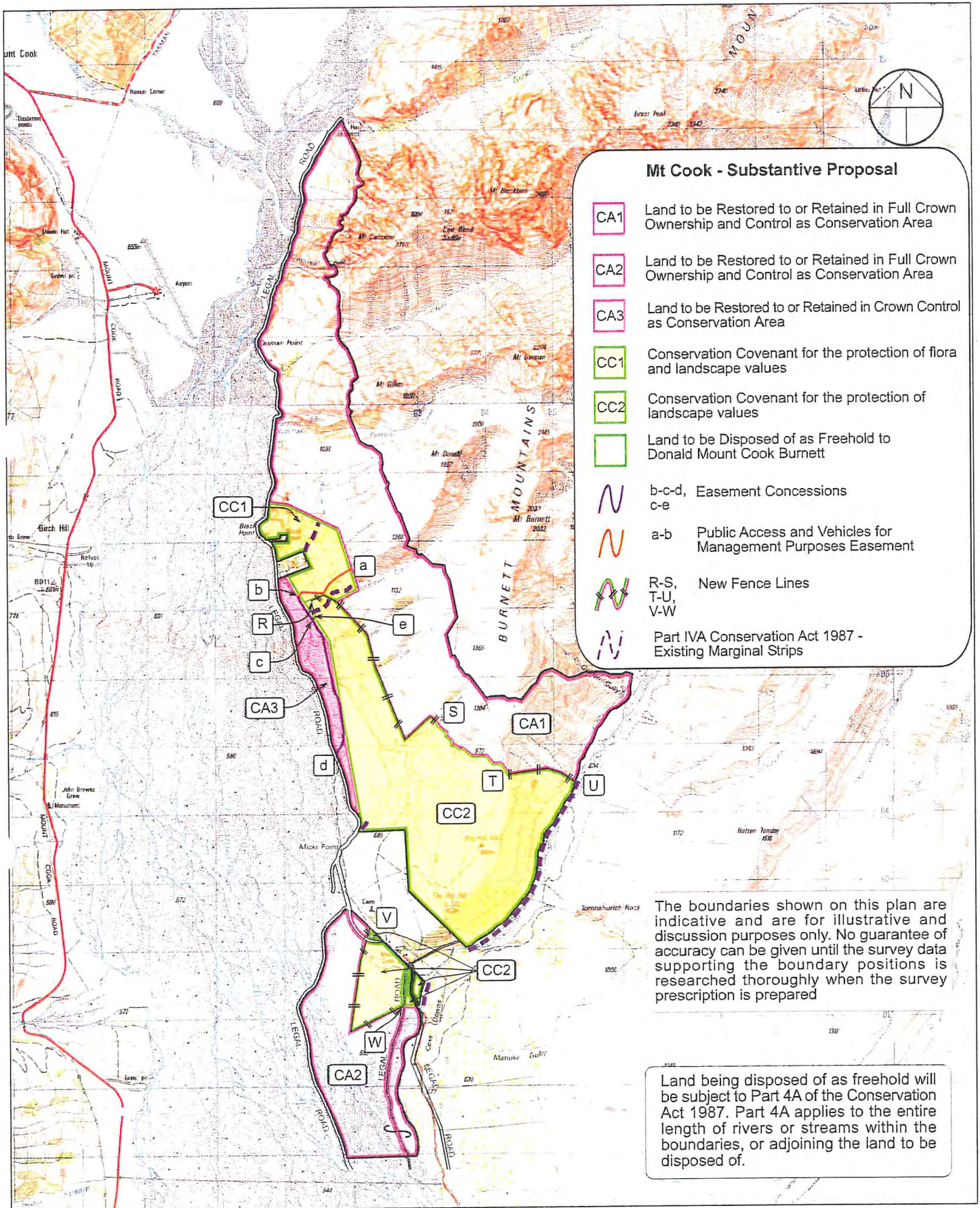

Mount Cook

Scale 1:50000

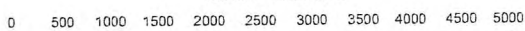

PO Box 15-343
Christchurch
Ph 03 576 9501

Version	1	2	3	4	5
Canterbury Land District					Sheet 1 of 1
Topographic Map 260 - H36, H37					Date 22/03/02