

## **Crown Pastoral Land Tenure Review**

**Lease name : MT GLADSTONE**

**Lease number : OM 016**

## **Preliminary Proposal Designations Plan**

The attached plan is a copy of the Designations Plan included in the Preliminary Proposal for the above review.

The report attached is released under the Official Information Act 1982.



**November**

**08**

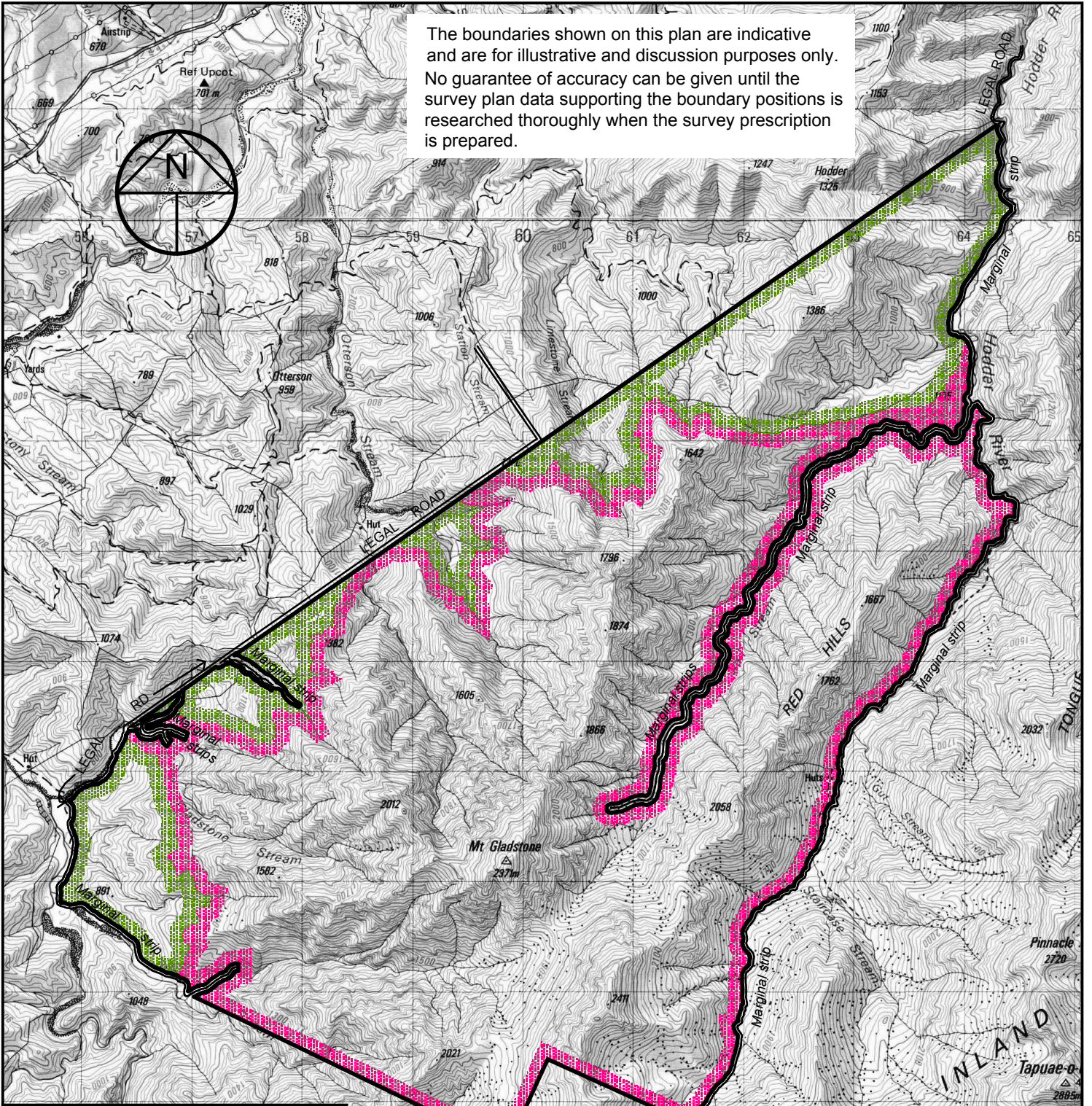
The boundaries shown on this plan are indicative and are for illustrative and discussion purposes only. No guarantee of accuracy can be given until the survey plan data supporting the boundary positions is researched thoroughly when the survey prescription is prepared.

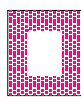

**MT GLADSTONE  
OCCUPATION LICENCE  
PRELIMINARY PROPOSAL**

-  Land to be retained in full Crown ownership and control as Scenic Reserve
-  Land suitable for disposal in fee simple

The licence area is subject to Part IVA of the Conservation Act 1987

Version	1	2	3	4	5
Marlborough Land District			Sheet 1 of 1		
Topographic Map 260 - O29, O30			Date 15/02/08		

The land subject to this review excludes all legal roads and marginal strips (if any) already in existence, whether shown on this plan or not.

# Mt Gladstone



Scale 1:50000

