

Crown Pastoral Land Tenure Review

Lease name : MT NIMROD

Lease number : PT 094

Substantive Proposal Designations Plan

A Designations Plan forms part of the Tenure Review Substantive Proposal. The attached plan is a copy of the Designations Plan included in the Substantive Proposal for the above review. The Substantive Proposal has been accepted by the Leaseholder.

A summary of the Substantive Proposal is available as part of a notice of acceptance document lodged for registration against the Landonline computer register of the leasehold Certificate of Title being CB529/224. The Notice of Acceptance is a public document searchable by licensed remote access to Landonline.

The report attached is released under the Official Information Act 1982.

Mt Nimrod - Substantive Proposal

- Freehold disposal to Graham Bradley Patterson
- CC1 Freehold disposal to Graham Bradley Patterson subject to Conservation Covenants
- CC2
- CC3
- CA1 Land to be retained in Crown control as Conservation Area subject to an easement concession.
- SR1 Land to be restored to or retained in full Crown ownership and control as Scenic Reserve.
- SR2
- Public Access and Vehicles for Management Purposes Easement a-b-c
- Vehicles for Management Purposes Easement b-d, e-f
- Easement concession for farm management access g-h, x-y
- New fence lines F-G, H-I, J-K, L-M, N-O, P-Q, R-S, T-U, and fence upgrade V-W

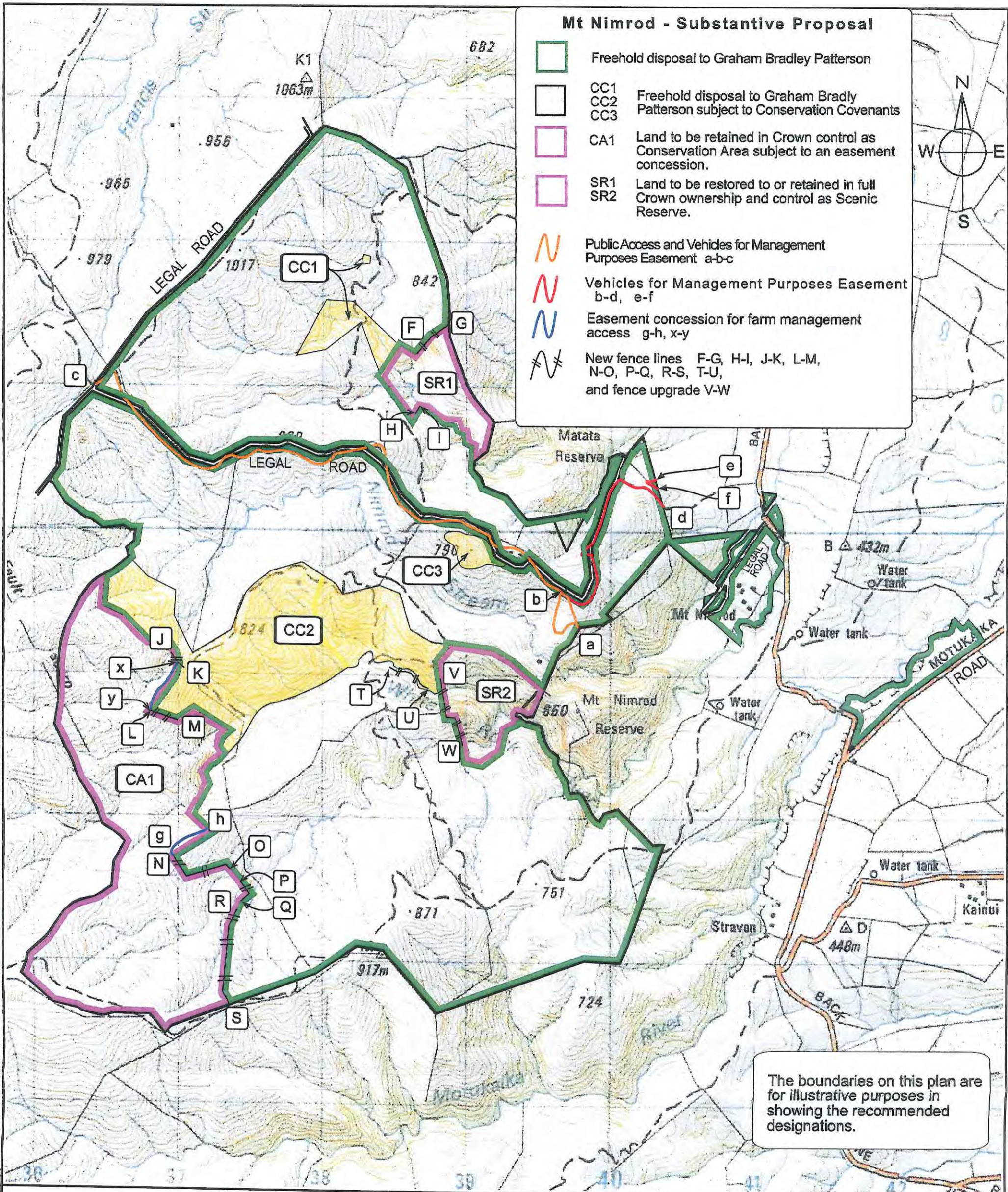
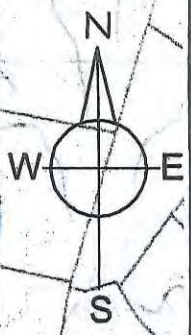

The boundaries on this plan are for illustrative purposes in showing the recommended designations.

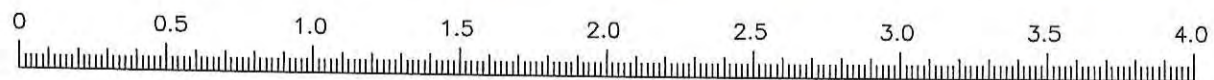

1:25,000 SCALE (Kilometres)

Canterbury Land District

GP
GLASSON POTTS FOWLER
 BNZ Armagh, 137 Armagh Street, Christchurch 8031, New Zealand
 Ph (03)374-6515 Fax (03)374-6516 P.O.Box 13875 Email: chch@gpfl.co.nz

MT NIMROD
 (R.S.41210 & R.S.41211, Pts.RESERVE 3346 & Pts.RUN 305)

Excludes All Legal Roads and Marginal Strips (If Any) Topographic Map 260 - J39

Scale : 1:25,000@A3
 Date : August 2002
 Drawing No.: 7588-03A
 Sheet No. of Sheets