

## **Crown Pastoral Land Tenure Review**

**Lease name : MT NIMROD**

**Lease number : PT 094**

### **Land Status Report - Plans**

These plans attach to and support the Due Diligence Report.

They are released under the Official Information Act 1982.



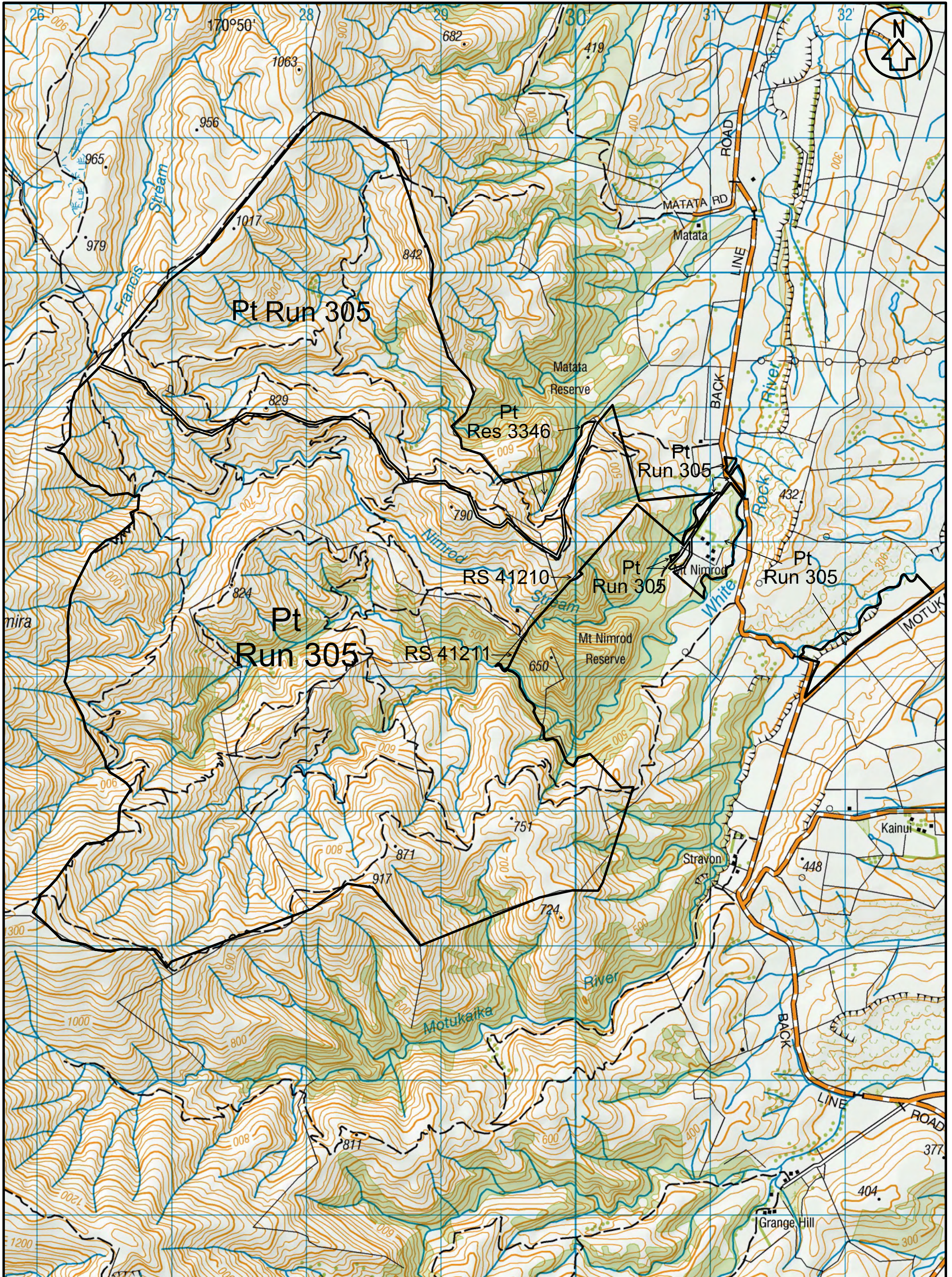

**btw south**  
 . surveyors  
 . planners  
 . engineers  
 . land & g-i-s services

Unit 7, Cromtrade, 2 McNully Road  
 P.O. Box 302, CROMWELL 9342  
 Ph (03) 445 9905 Fax (03) 445 0194  
 Web www.btw.co.nz

**GENERAL NOTES**  
 1. Coordinates in terms of:  
 NZTM, Geodetic Datum 2000  
 2. Sources: LINZ Topo 50 map Series  
 LINZ Cadastral Data

DRAWING No S10076.PT094

Revision No	1	2	3	4	5
DATE	20/09/2010				

**Please note that the boundary locations are indicative only and are as sourced from LINZ Cadastral Data. This Plan should be read in conjunction with the current Land Status Report and Addendum.**

LINZ Lease file Ref: PT 094  
 Run Name: Mt Nimrod  
 Lease Registration Reference: CB529/224  
 Land District: Canterbury

SHEET 1 OF 1

TITLE: Mt Nimrod

SCALE: 1:25,000

ORIGINAL SIZE: A3