

Crown Pastoral Land Tenure Review

Lease name : MT NIMROD

Lease number : PT 094

Preliminary Proposal Designations Plan







The attached plan is a copy of the Designations Plan included in the Preliminary Proposal for the above review.

The report attached is released under the Official Information Act 1982.

January

10

Mt Nimrod - Preliminary Proposal

-  CA1 Land to be restored to or retained in full Crown ownership and control as Conservation Area
-  SR1, SR2 Land to be restored to or retained in full Crown ownership and control as Scenic Reserve
-  Freehold disposal to Graham Bradley Patterson
-  a-b-c Public Access and Vehicles for Management Purposes Easement.
-  b-d, e-f Vehicles for Management Purposes Easement.
-  Q-R, S-T, U-V, W-X, Y-Z New boundary fence lines

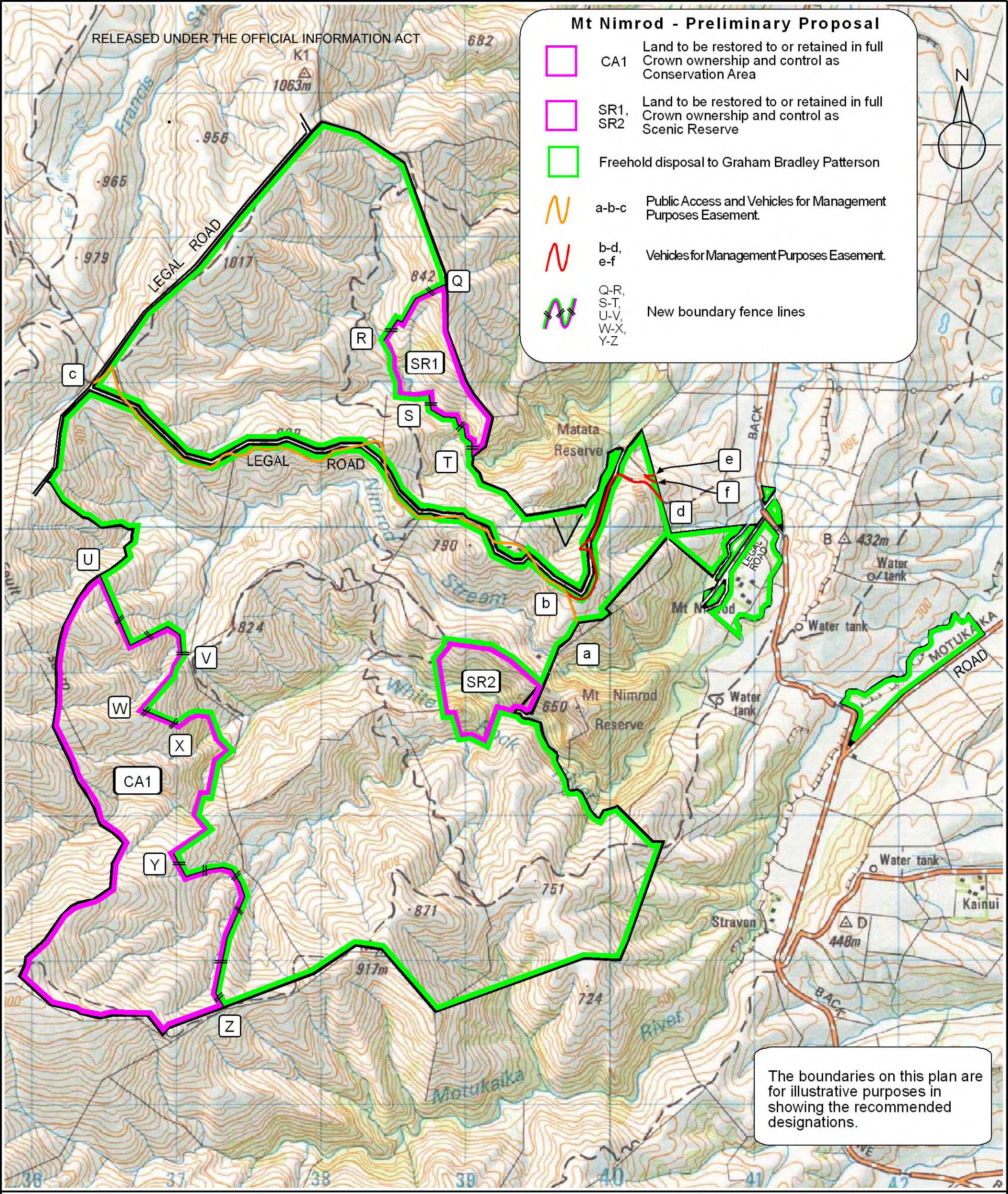

The boundaries on this plan are for illustrative purposes in showing the recommended designations.



1:25,000 SCALE (Kilometres)

Canterbury Land District

GP
GLASSON POTTS FOWLER
 BNZ Armagh, 137 Armagh Street, Christchurch 8031, New Zealand
 Ph. (03)374-6615 Fax (03)374-6616 P.O.Box 13875 Email: chcf@gpfl.co.nz

MT NIMROD
 (R.S.41210 & R.S.41211, Pts.RESERVE 3346 & Pts.RUN 305)

Excludes All Legal Roads and Marginal Strips (If Any)

Topographic Map 260 - J39

Scale : 1:25,000@A3
 Date : August 2002

Drawing No.:7588-03A
 Sheet No. of Sheets