

Crown Pastoral Land Tenure Review

Lease name : Mt PEMBER

Lease number : PC 027

Land Status Report - Plans

These plans attach to and support the Due Diligence Report.

They are released under the Official Information Act 1982.

March

10

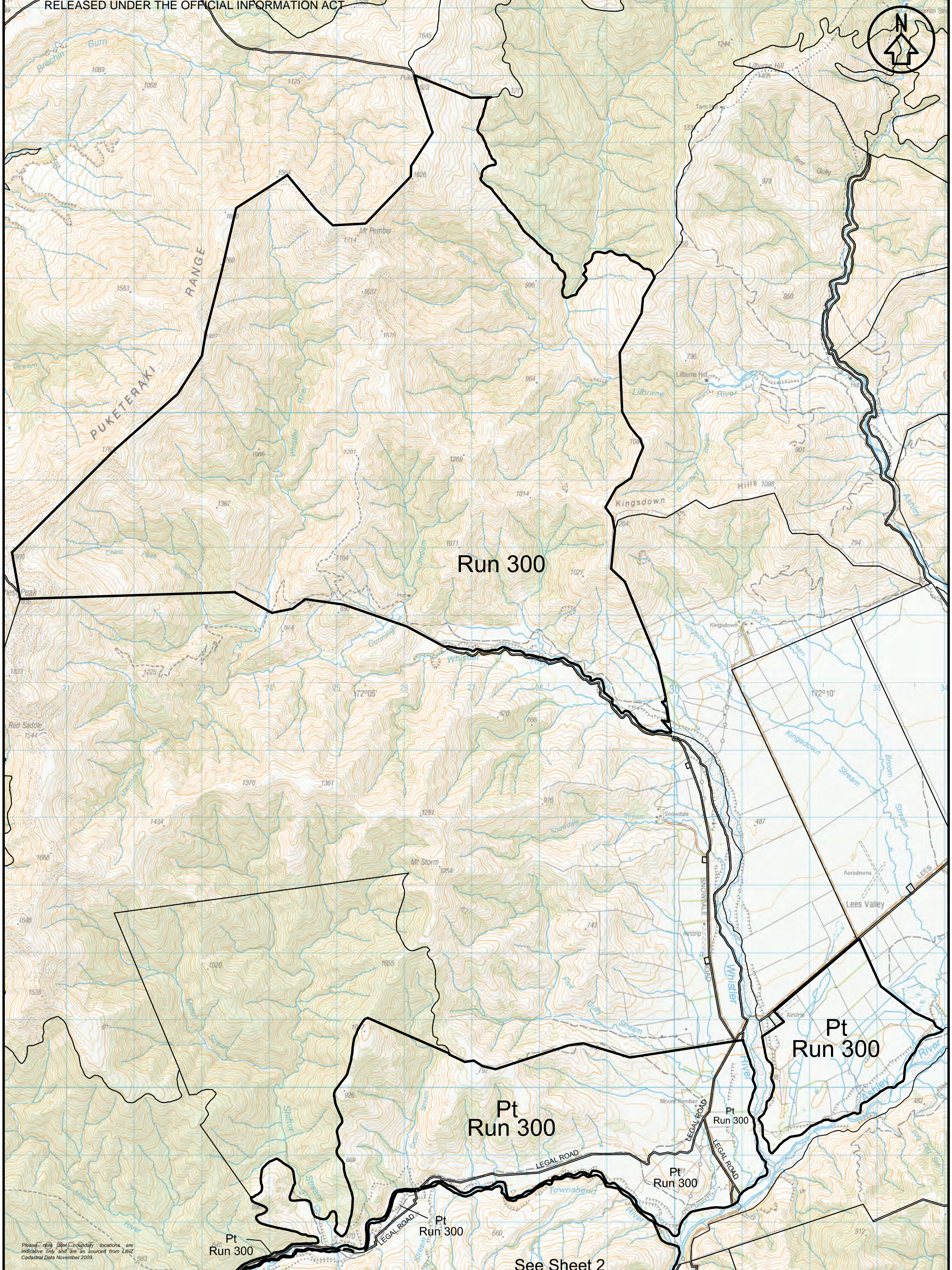

btw south
 . surveyors
 . planners
 . engineers
 . land & g+s services

Unit 7, Cromtrade, 2 McNulty Road
 P.O. Box 302, CROMWELL 9342
 Ph (03) 445 0782 Fax (03) 445 0194
 Web www.btwsouth.co.nz Ph 0800 023 3148

GENERAL NOTES
 1. Coordinates in terms of:
 NZTM, Geodetic Datum 2000
 2. Sources: LINZ Topo 50
 LINZ Cadastral Data 2009

NO	1	2	3	4	5
DATE	23/11/09				
DRAWN	MP				
APPR	KS				

LINZ Lease file Ref: PC 027
 Run Name: Mt Pamber
 Lease Registration Reference:
 Land District: Canterbury

TITLE
MT PEMBER

1 0 km 1 2
 SCALE 1:50000

ORIGINAL SIZE
A3

DRAWING No **S09104.LO.4.A**

REVISIONS
 Excludes all legal roads and Marginal strips if any.

SHEET **1** OF **2**

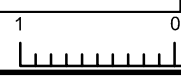

SCALE 1:50000

See Sheet 2

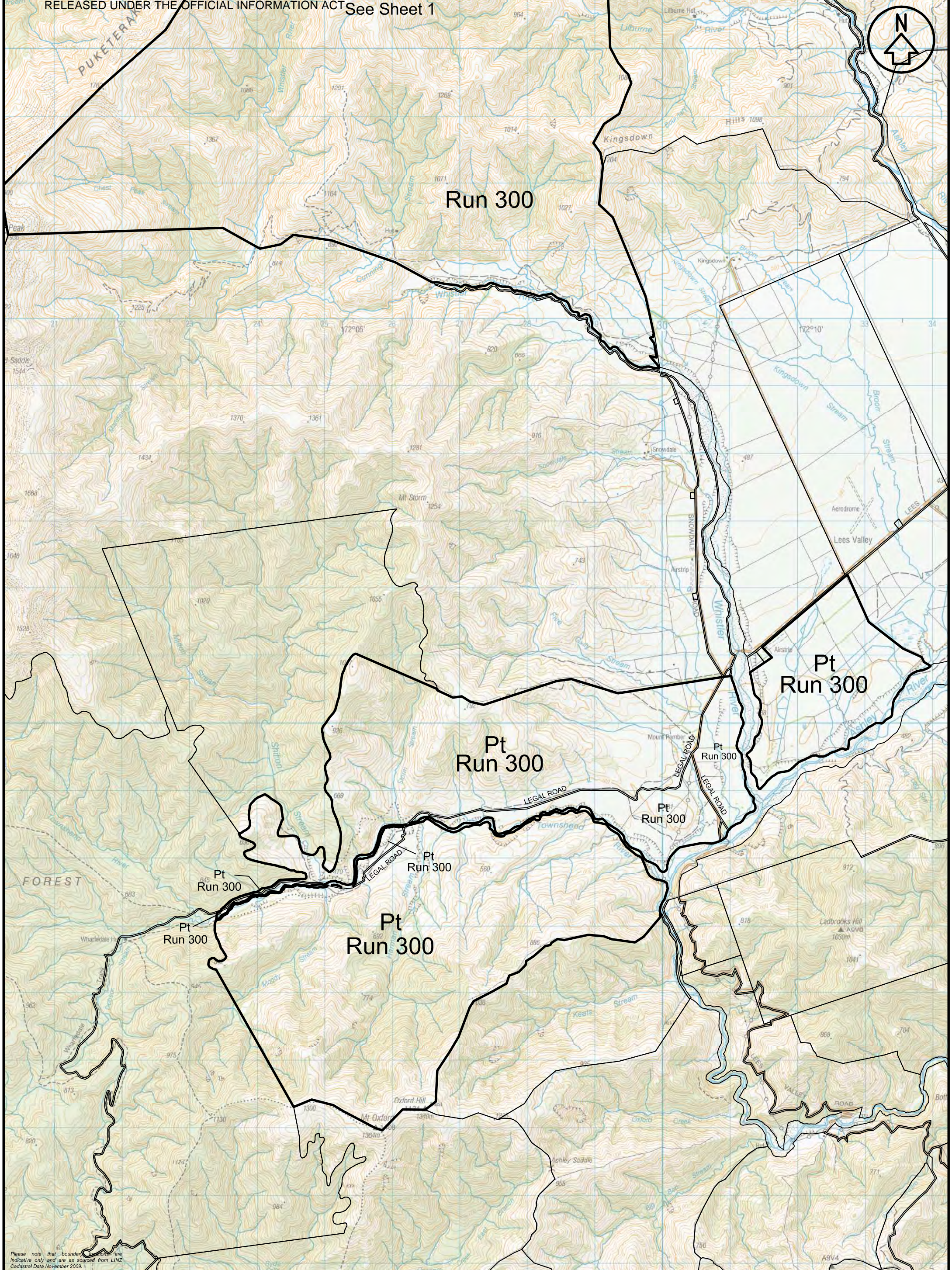

Please note that boundary lines are indicative only and are as sourced from LINZ Cadastral Data November 2009.

btw south
 . surveyors
 . planners
 . engineers
 . land & g+s services

Unit 7, Cromtrade, 2 McNulty Road
 P.O. Box 302, CROMWELL 9342
 Ph (03) 445 0782 Fax (03) 445 0194
 Web www.btwsouth.co.nz Ph 0800 023 3148

GENERAL NOTES
 1. Coordinates in terms of:
 NZTM, Geodetic Datum 2000
 2. Sources: LINZ Topo 50
 LINZ Cadastral Data 2009

NO	1	2	3	4	5
DATE	23/11/09				
Drawn	MP				
APPR	KS				

REVISIONS
 Excludes all legal roads and Marginal strips if any.

LINZ Lease file Ref: PC 027
 Run Name: Mt Pember
 Lease Registration Reference:
 Land District: Canterbury

TITLE
MT PEMBER

1 0 km 1 2
 SCALE 1:50000

SHEET 2 OF 2

ORIGINAL SIZE
A3

DRAWING No S09104.LO.4.A