



Crown Pastoral Land Tenure Review

**Lease name : Mt Pisa I
Lease number: Po 271**

**Lease name: Mt Pisa II
Lease number : Po 272**









Designations plan

A designations plan forms part of the tenure review substantive proposal. The attached plan is a copy of the designations plan included in the substantive proposal for the above review. The substantive proposal has been accepted by the leaseholder.

A summary of the substantive proposal is available as part of a notice of acceptance document lodged for registration against the Landonline computer register of the leasehold certificate of title being OT1C/817. The notice of acceptance is a public document searchable at a LINZ processing centre or by licenced remote access to Landonline.

July 03

MOUNT PISA TENURE REVIEW

-  Land to be restored to full Crown ownership and control as conservation area.
-  Land to be restored to Crown control as conservation area subject to a grazing concession (including track "a-f").
-  Land to be disposed of by freehold disposal to the holder subject to protective mechanisms.
-  Conservation covenant to protect landscape values.
-  Hut subject to licence concession to use and occupy.
-  a-b Public access easement including by motor vehicle and for car parking at "b".
-  b-c Public access easement by foot, on horses or by non-motorised vehicle.
-  Proposed new boundary fence (A-B, C-D)

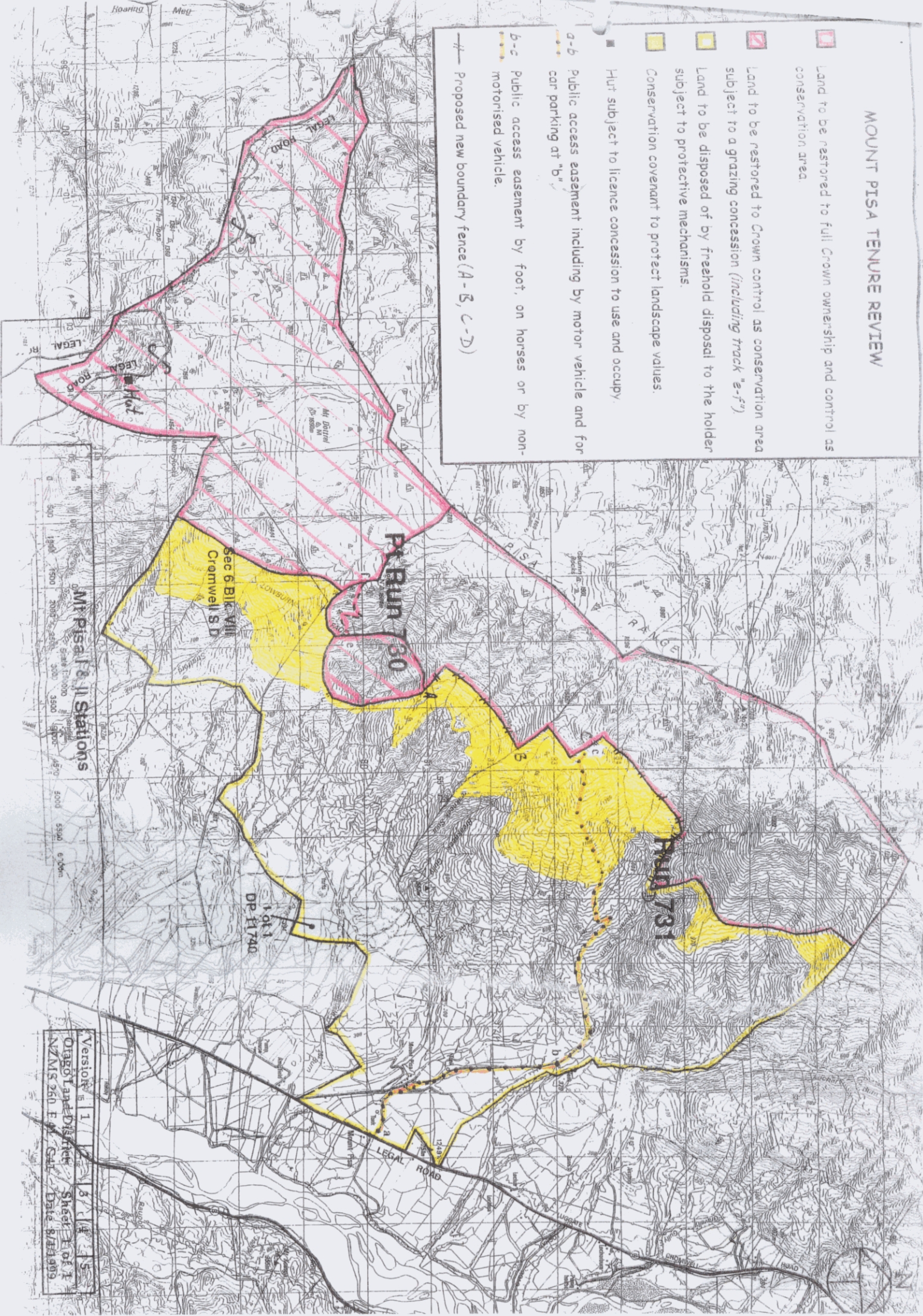

Mt Pisa I & II Stations

Sec 6 Bk VIII
Otago S.D.

P Run 730

P Run 731

DP 11740

Version	1	3	4	5
Orange Land District	Sheet 1 of 1			
NZMS 260 E.M. Sd.	Date: 8/2/1989			