

## **Crown Pastoral Land Tenure Review**

**Lease name : MT ST BATHANS**

**Lease number : PO 116**

### **Land Status Report - Plans Part 1**

These plans attach to and support the Due Diligence Report.

They are released under the Official Information Act 1982.

**November**

**10**

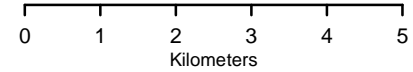
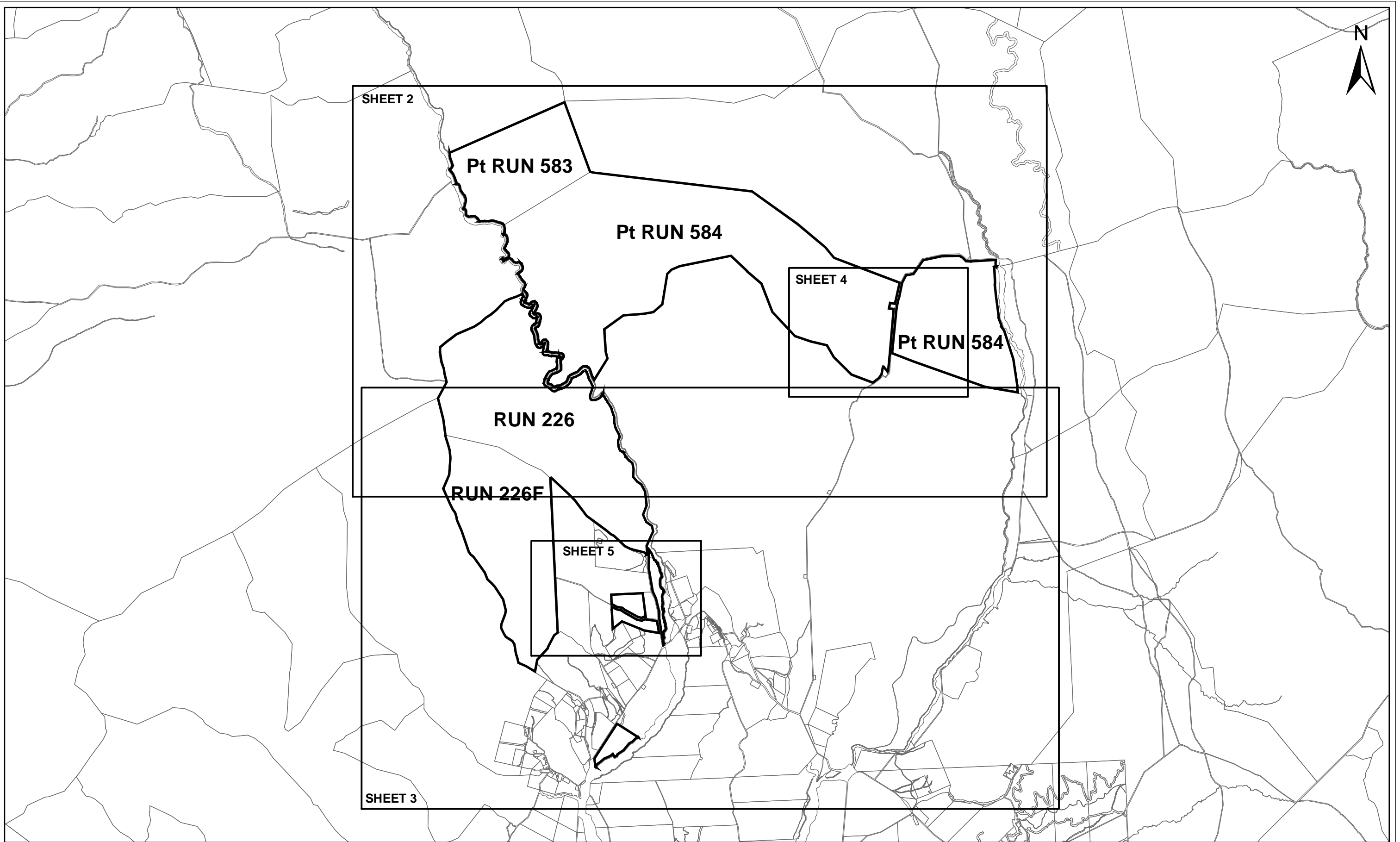

VERSION CONTROL										Index Sheet	TITLE LAND STATUS PLAN OTAGO LAND DISTRICT						
1	2	3	4	5	6	7	8	9	10		MT ST BATHANS - PASTORAL LEASE Lease Registration Reference: CIR OT386/13						
Cadastral Data derived from LINZ data. Crown Copyright Reserved										The boundaries on this plan are for illustrative purposes only	STATUS		FILE PO 116				
											PREPARED BY SM O'Brien		A3 SCALE 1:100,000		PLOT DATE		Sheet No 1 of No 5
DATE 27/11/2009																	



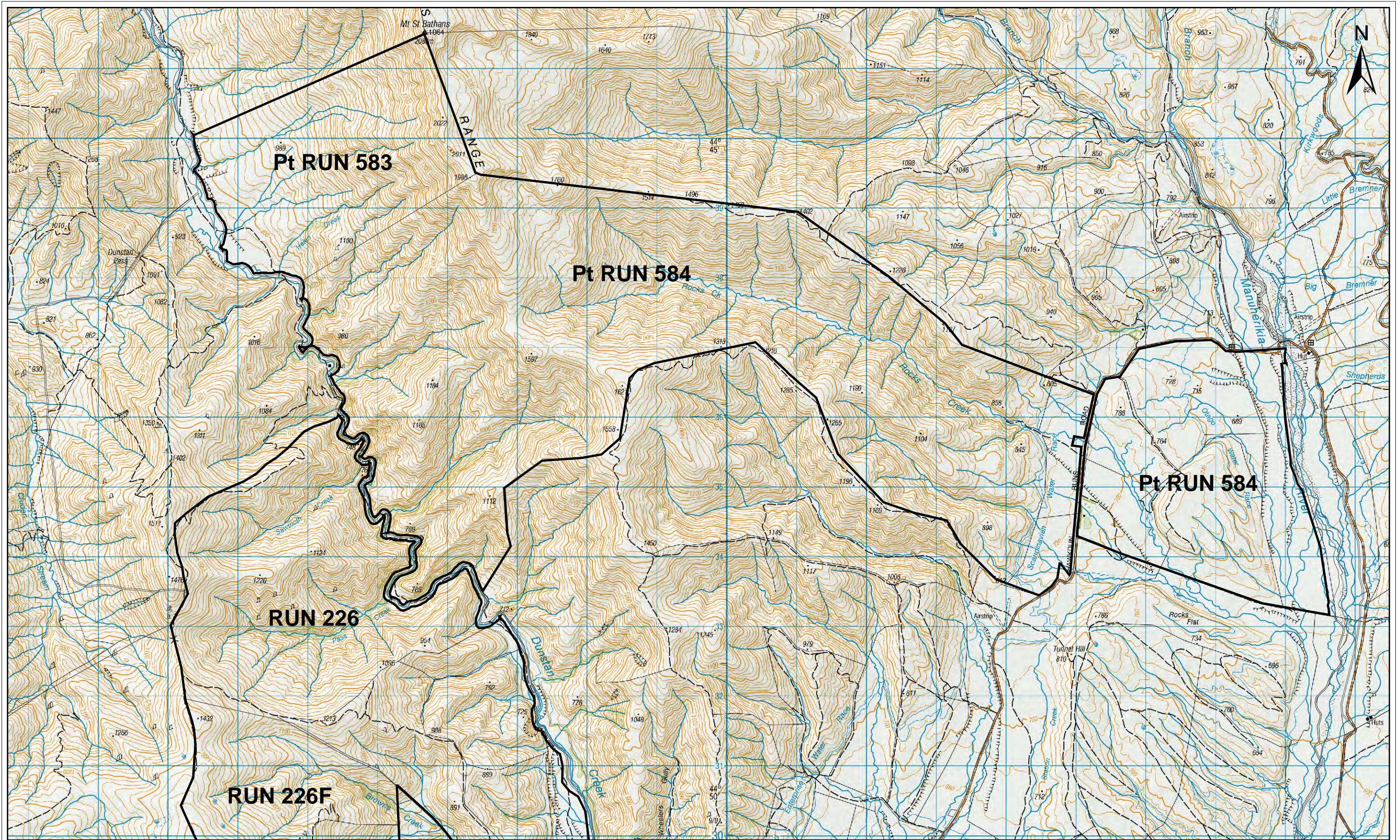

VERSION CONTROL	1	2	3	4	5	6	7	8	9	10
Sourced from Topographical map Topo50 CB14, CB15 Crown Copyright Reserved										
	PREPARED BY	SM O'Brien								
	DATE	27/11/2009								

The boundaries on this plan are for illustrative purposes only

TITLE				LAND STATUS PLAN OTAGO LAND DISTRICT			
MT ST BATHANS - PASTORAL LEASE				Lease Registration Reference: CIR OT386/13			
STATUS		FILE		PO 116			
A3 SCALE	PLOT DATE	Sheet No	of	No			
1:50,000		2	of	5			