

## **Crown Pastoral Land Tenure Review**

**Lease name : THE MULLER**

**Lease number : PM 021**

### **Due Diligence Report - Plan 2**

These plans attach to and support the Due Diligence Report.

They are released under the Official Information Act 1982.

**June 02**

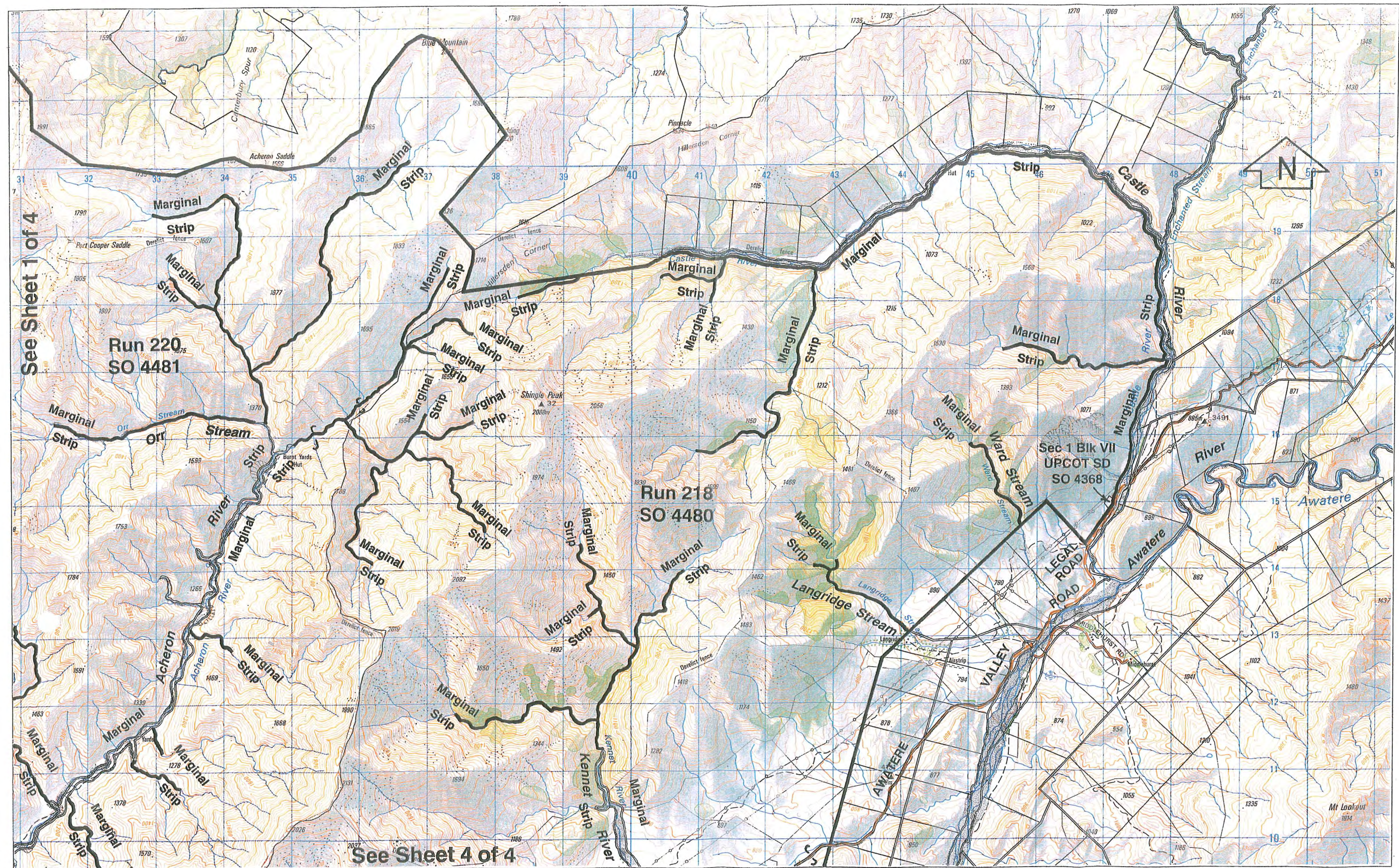

See Sheet 1 of 4

See Sheet 4 of 4

MULLER (Run 218, 220 & SEC 1 BLK VII UPCOT SD) Sheet 2 of 4

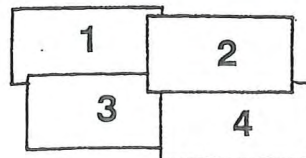

EXCLUDES ALL LEGAL ROADS AND MARGINAL STRIPS (IF ANY)

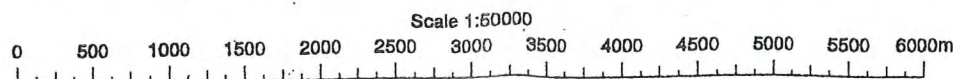

Version	1	2	3	4	5
Marlborough Land District					Sheet 2 of 4
NZMS 260 N29, O29, N30 & O30					Date 06/05/2002