

## **Crown Pastoral Land Tenure Review**

**Lease name : THE MULLER**

**Lease number : PM 021**

### **Due Diligence Report - Plan 3**

These plans attach to and support the Due Diligence Report.

They are released under the Official Information Act 1982.

**June 02**

See Sheet 1 of 4

See Sheet 4 of 4

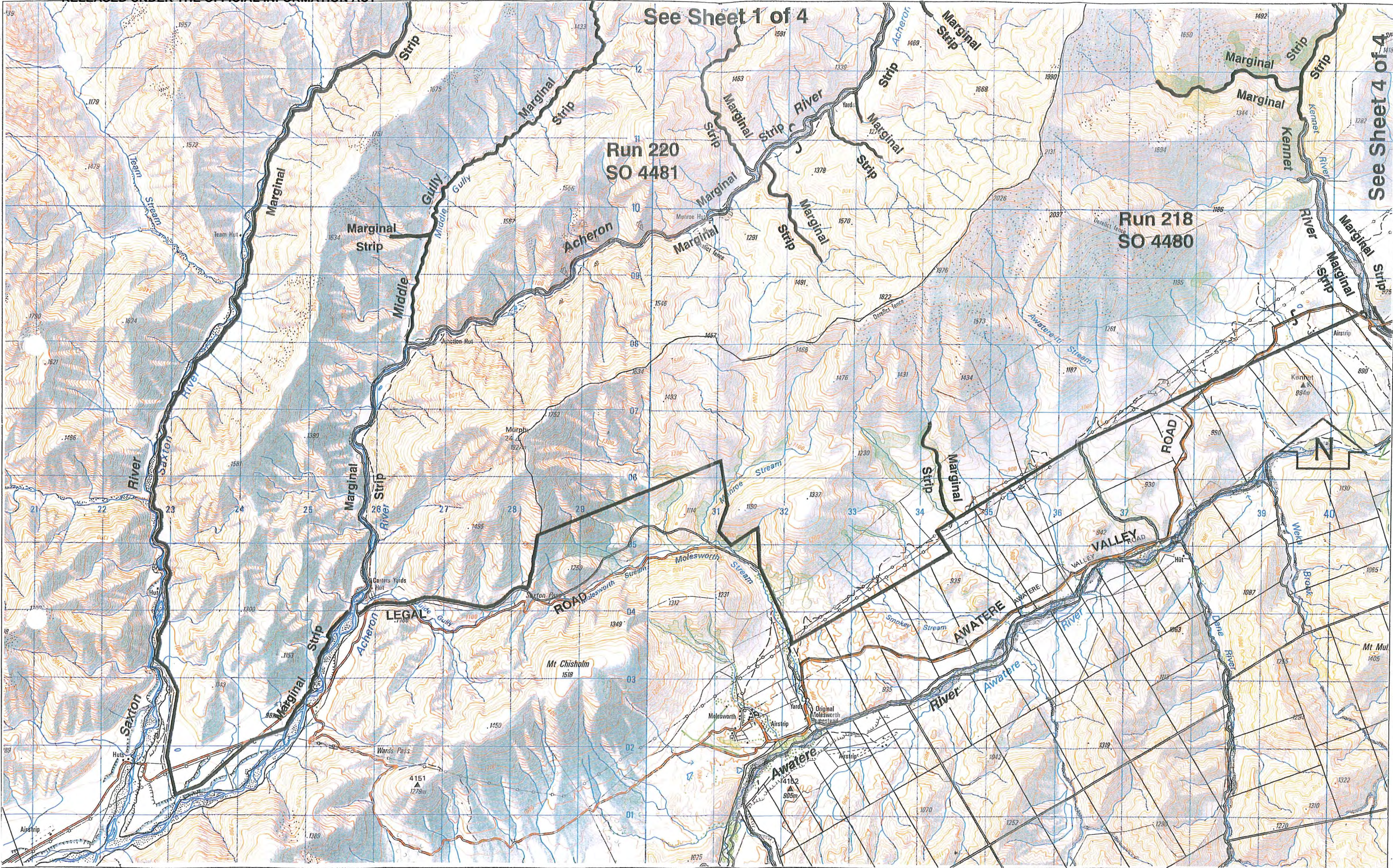

MULLER (Run 218, 220 & SEC 1 BLK VII UPCOT SD) Sheet 3 of 4

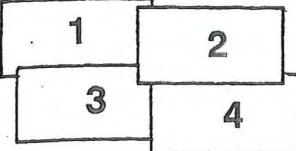

Sheet Index

EXCLUDES ALL LEGAL ROADS AND MARGINAL STRIPS (IF ANY)

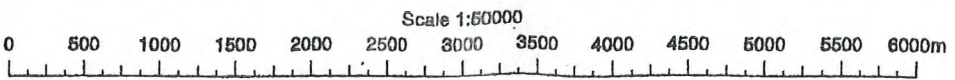

Version	1	2	3	4	5
Marlborough Land District					Sheet 3 of 4
NZMS 260 N29, O29, N30 & O30					Date 06/05/2002