

Crown Pastoral Land Tenure Review

Lease name : OMAHAU DOWNS

Lease number : PT 092

Designations Plans

A Designations Plan forms part of the Tenure Review Substantive Proposal. The attached plan is a copy of the Designations Plan included in the Substantive Proposal for the above review. The Substantive Proposal has been accepted by the Leaseholder.

A summary of the Substantive Proposal is available as part of a notice of acceptance document lodged for registration against the Landonline computer register of the leasehold Certificate of Title being CB47C/170. The Notice of Acceptance is a public document searchable at a LINZ processing centre or by licenced remote access to Landonline.

March

05

"The boundaries shown on this plan are indicative and are for illustrative and discussion purposes only. No guarantee of accuracy can be given until the survey data supporting the boundary positions is researched thoroughly when the survey prescription is prepared."

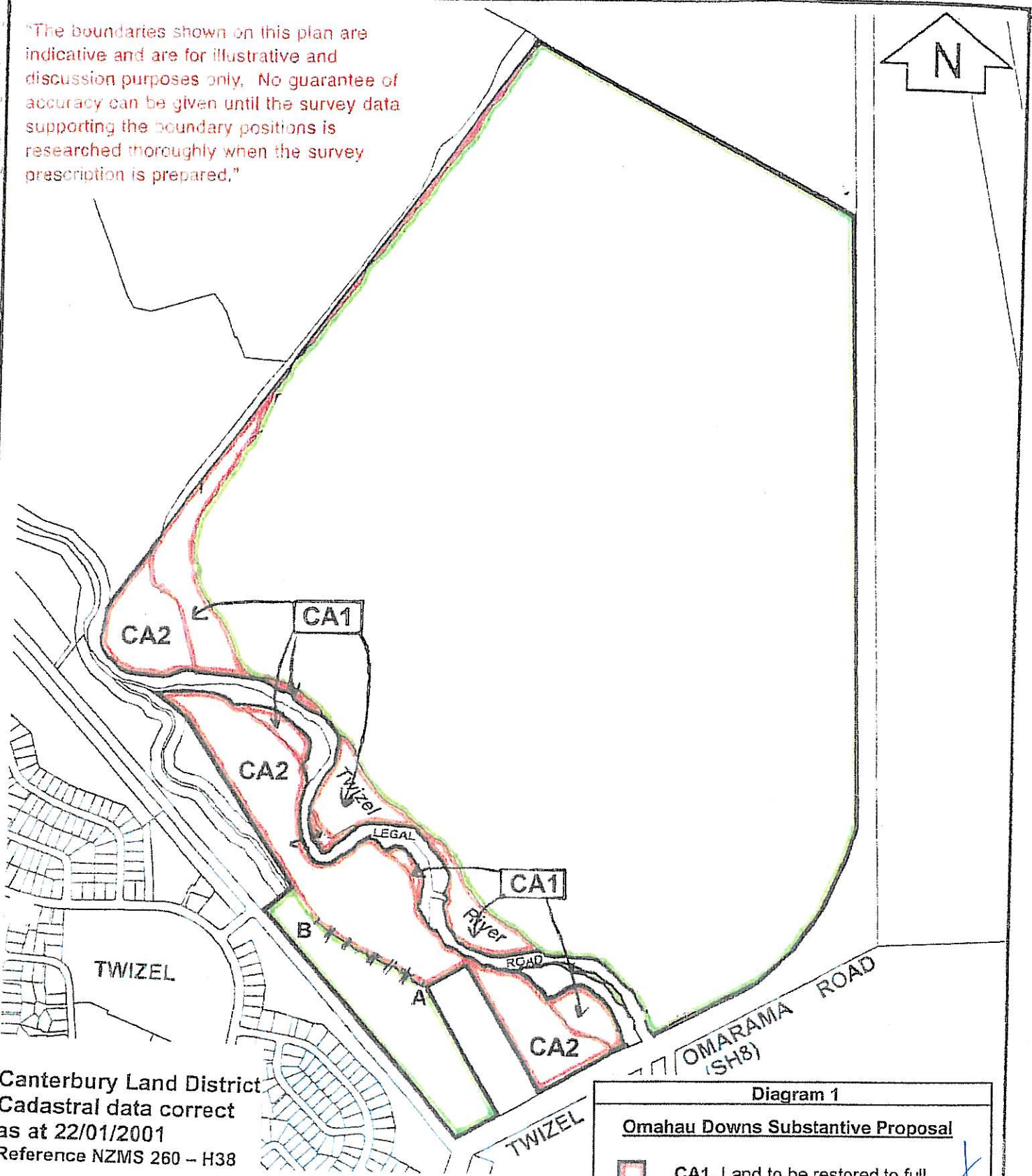



Canterbury Land District
Cadastral data correct
as at 22/01/2001
Reference NZMS 260 - H38

OMAHAU DOWNS (SECTIONS 1 - 3, 8 AND 9 SO 20049 AND PARTS RUN 292 SO 20049)

0 200 400 600 800 1000m
Scale 1:10000

Diagram 1

Omahau Downs Substantive Proposal

-  CA1. Land to be restored to full Crown Ownership and Control for the Crown purpose of Riverbed
-  CA2. Land to be restored to full Crown Ownership and Control as conservation area
-  Land to be disposed of by freehold disposal to the Holder

A-B New fence to be erected

19-May-04

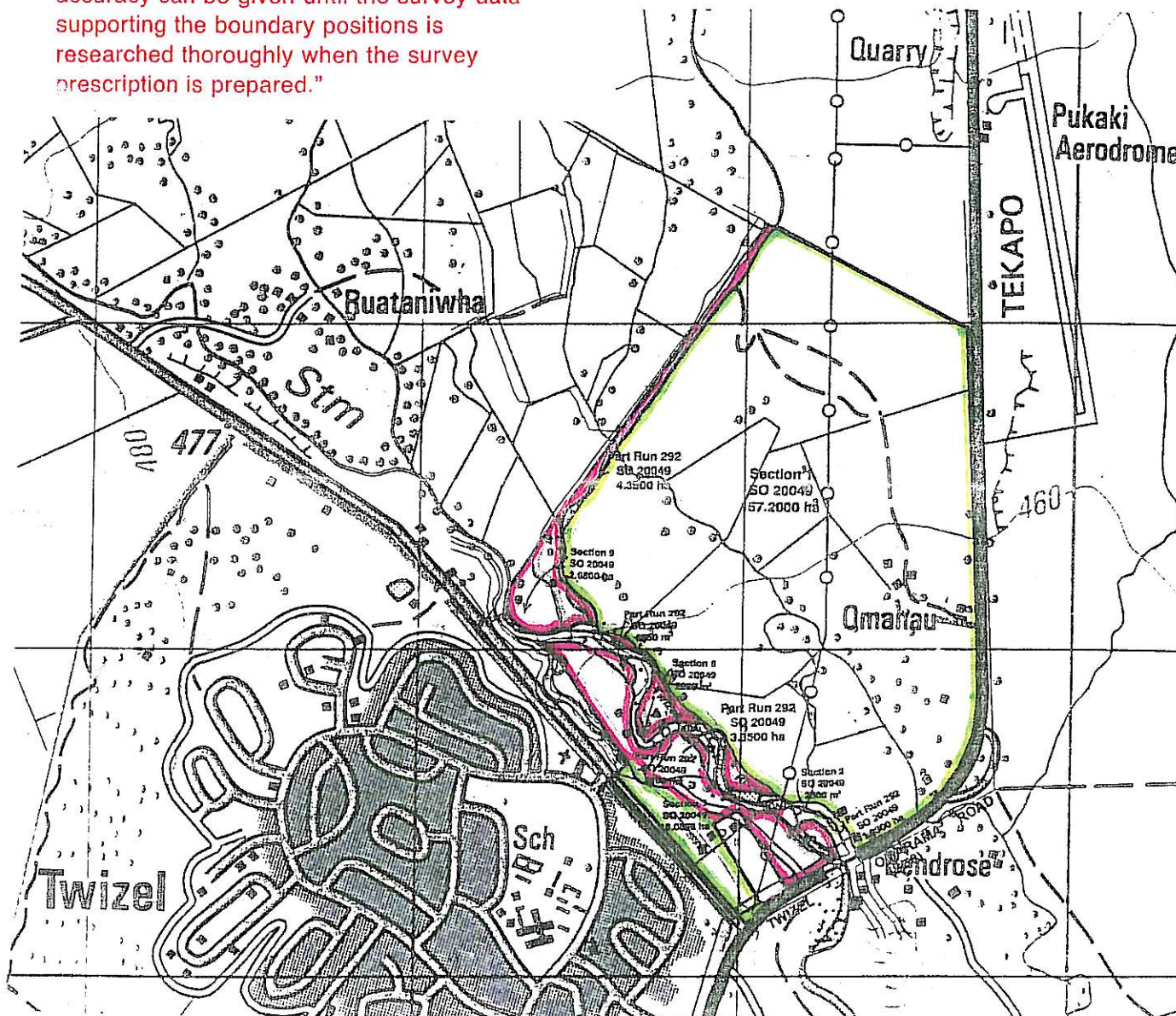

Note: All legal roads and or marginal strips are excluded from pastoral run "Omahau Downs".

"The boundaries shown on this plan are
 "RELEASED UNDER THE OFFICIAL INFORMATION ACT"
 discussion purposes only. No guarantee of
 accuracy can be given until the survey data
 supporting the boundary positions is
 researched thoroughly when the survey
 prescription is prepared."



NOTE: The land being disposed of as freehold will be subject to Part IV A of the Conservation Act 1987 specifically including the full length of the Twizel River within the boundaries of the land to be disposed of.

Designations Plan

-  Land to be restored to full Crown ownership and control
-  Land to be disposed of by freehold disposal

See diagram 1 for details [19 May 04 v2]

**OMAHA DOWNS
 (SECTIONS 1 - 3, 8 AND 9 SO 20049 AND
 PARTS RUN 292 SO 20049)**

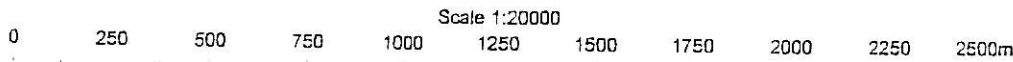

**EXCLUDES ALL LEGAL ROADS
 AND MARGINAL STRIPS (IF ANY)**

Version	1	2	3	4	5
Canterbury Land District					
NZMS 260 H38					
				Sheet 1 of 1	
				Date 22/01/2001	