

Crown Pastoral Land Tenure Review

Lease name : OMARAMA

Lease number : PO 369

Plans attaching to Due Diligence Report

These plans attach to and support the Due Diligence Report.

They are released under the Official Information Act 1982.

November 04

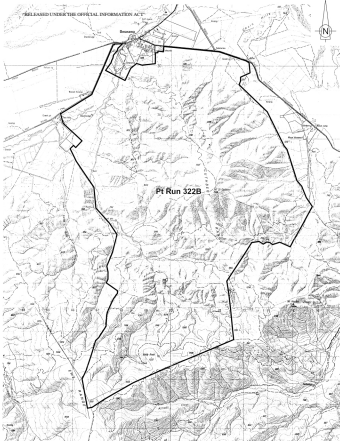

Pt Run 322B

Version	1	2	3	4	5
Stage Level	Sheet 1 of 1				
District	Date 25/04/2003				
NZMS 260 H.39 & H.40					

Omarama Station

Scale 1 : 50000

