

Crown Pastoral Land Tenure Review

Lease name : *OMARAMA
STATION*

Lease number : *PO 369*

Preliminary Proposal Designations Plan

The attached plan is a copy of the Designations Plan included in the Preliminary Proposal for the above review.

The report attached is released under the Official Information Act 1982.

August

12

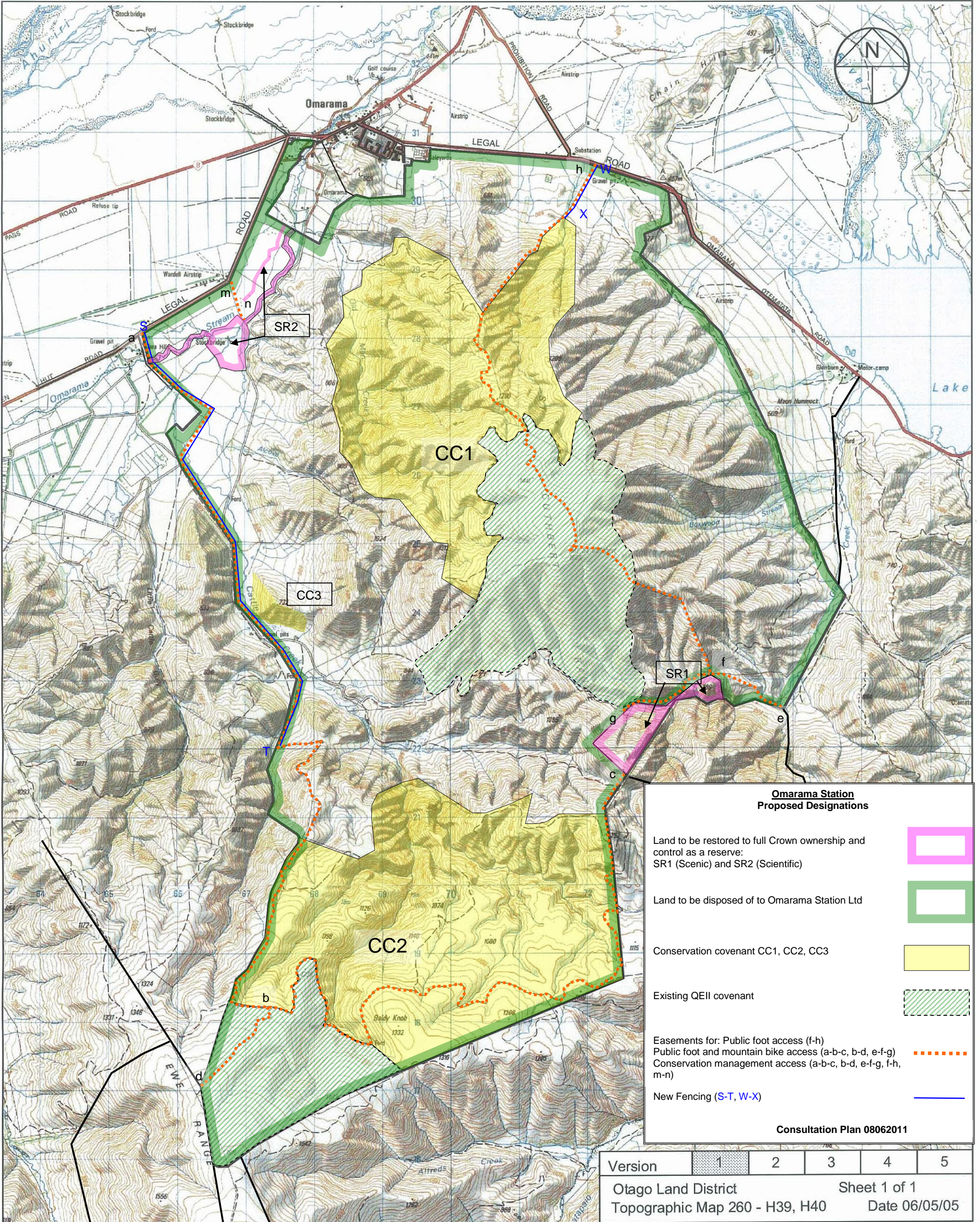

Omarama

Scale 1:50000

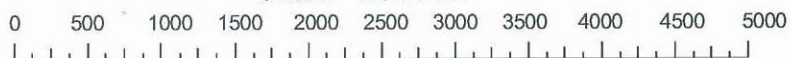

PO Box 13-343
Christchurch
Ph: 03 379 9901

This plan accurately portrays the boundary of Omarama Station pastoral lease and the land status is unchanged from that certified by the Chief Surveyor on 09/07/02.
Murray Bradley, Crown Accredited Supplier

