

Crown Pastoral Land Tenure Review

Lease name : ORCHARD ESTATE

Lease number : PT 092

Designations Plan

A Designations Plan forms part of the Tenure Review Substantive Proposal. The attached plan is a copy of the Designations Plan included in the Substantive Proposal for the above review. The Substantive Proposal has been accepted by the Leaseholder.

A summary of the Substantive Proposal is available as part of a notice of acceptance document lodged for registration against the Landonline computer register of the leasehold Certificate of Title being CB47C/171. The Notice of Acceptance is a public document searchable at a LINZ processing centre or by licenced remote access to Landonline.

October

06

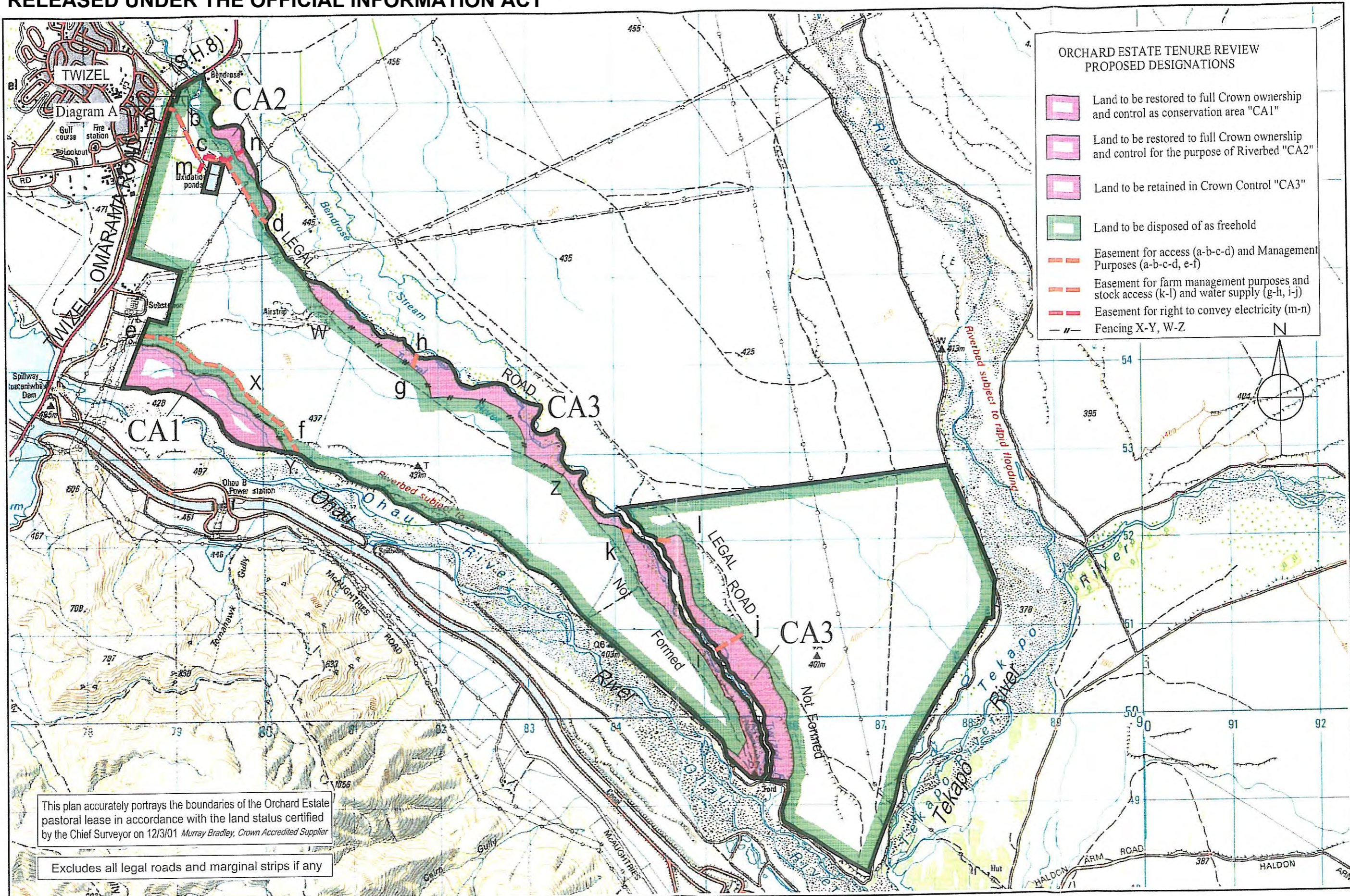

This plan accurately portrays the boundaries of the Orchard Estate pastoral lease in accordance with the land status certified by the Chief Surveyor on 12/3/01 Murray Bradley, Crown Accredited Supplier

Excludes all legal roads and marginal strips if any



The boundaries shown on this plan are indicative and are for illustrative and discussion purposes only. Precise boundary positions will be determined by survey during implementation

Land being disposed of as freehold will be subject to Part IV A of the Conservation Act 1987, and Part IV A applies to the entire length of the Ohau, Pukaki, Tekapo & Twizel rivers within the boundaries of the land to be disposed of

ORCHARD ESTATE PASTORAL LEASE

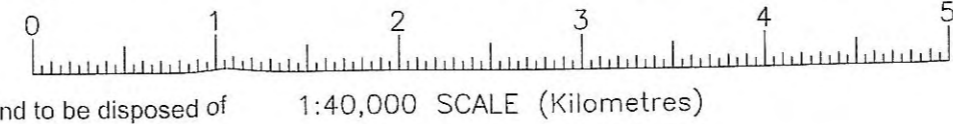

Version	1	2	3	4	5
Canterbury Land District	Sheet 1 of 1				
Topographic Map 260 - H38&H39	Date: May 2006				

Handwritten signature

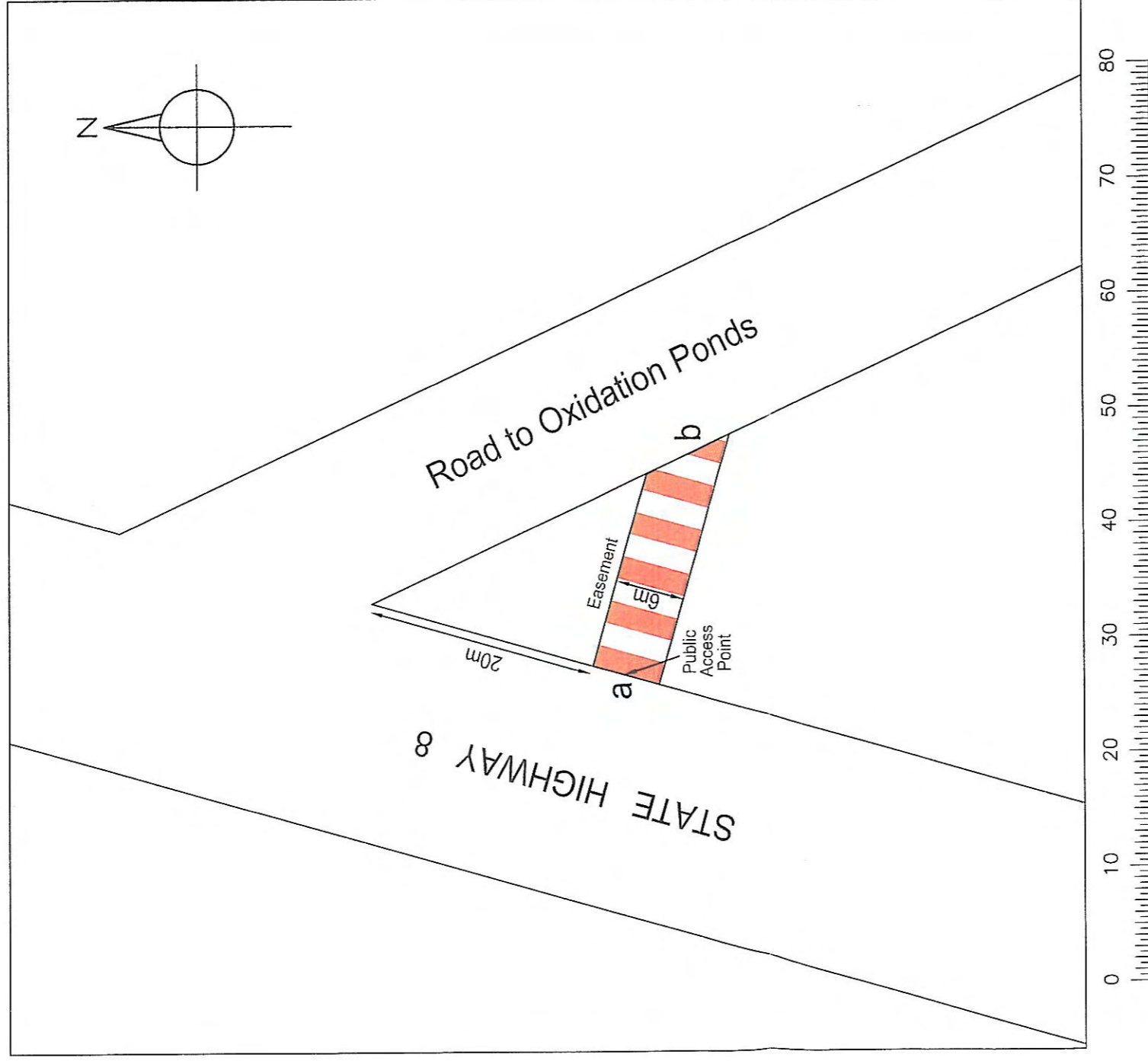

1:500 SCALE (Metres)
DIAGRAM A