

## **Crown Pastoral Land Tenure Review**

**Lease name : OTAMATAPAIO**

**Lease number : PO 343**

### **Designations Plan - Map 1**

A Designations Plan forms part of the Tenure Review Substantive Proposal. The attached plan is a copy of the Designations Plan included in the Substantive Proposal for the above review. The Substantive Proposal has been accepted by the Leaseholder.

A summary of the Substantive Proposal is available as part of a notice of acceptance document lodged for registration against the Landonline computer register of the leasehold Certificate of Title being OT12B/342. The Notice of Acceptance is a public document searchable at a LINZ processing centre or by licenced remote access to Landonline.

**September 05**

See Sheet 3 of 3

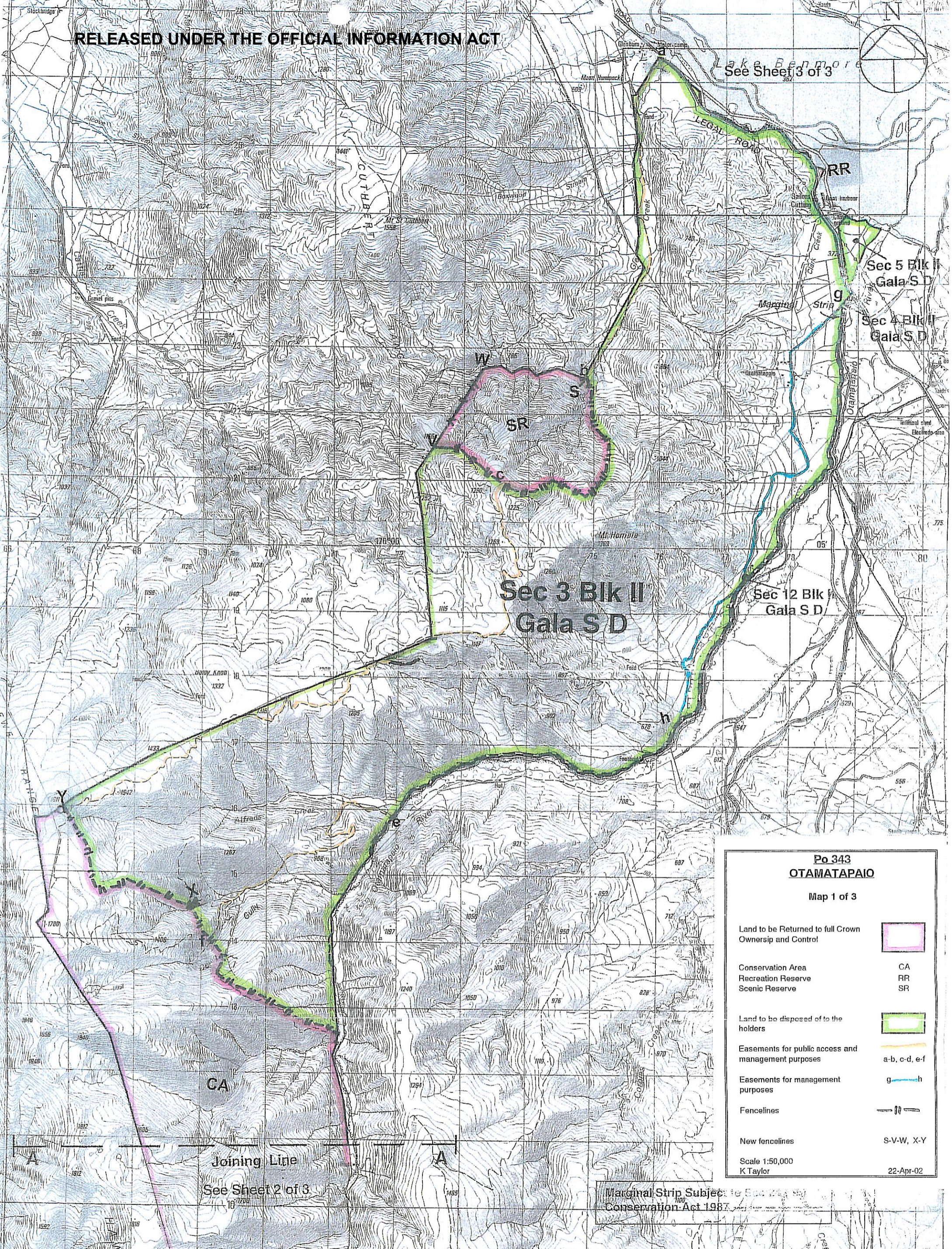
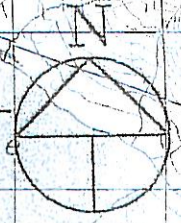

**Po 343**  
**OTAMATAPAI**

Map 1 of 3

Land to be Returned to full Crown Ownership and Control	
Conservation Area	CA
Recreation Reserve	RR
Scenic Reserve	SR
Land to be disposed of to the holders	
Easements for public access and management purposes	a-b, c-d, e-f
Easements for management purposes	g-h
Fencelines	
New fencelines	S-V-W, X-Y
Scale 1:50,000	
K Taylor	22-Apr-02

Joining Line  
See Sheet 2 of 3

Marginal Strip Subject to Section 224 of Conservation Act 1987

**Otamatapaio**

Scale 1:50,000

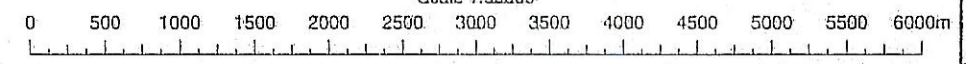

Version	1	2	3	4	5
Otago Land District	Sheet 1 of 3				
NZMS 260 H39 & H40	Date 28/9/1999				

