

Crown Pastoral Land Tenure Review

Lease name : OTAMATAPAIO

Lease number : PO 343

Designations Plan - Map 2

A Designations Plan forms part of the Tenure Review Substantive Proposal. The attached plan is a copy of the Designations Plan included in the Substantive Proposal for the above review. The Substantive Proposal has been accepted by the Leaseholder.

A summary of the Substantive Proposal is available as part of a notice of acceptance document lodged for registration against the Landonline computer register of the leasehold Certificate of Title being OT12B/342. The Notice of Acceptance is a public document searchable at a LINZ processing centre or by licenced remote access to Landonline.

September 05

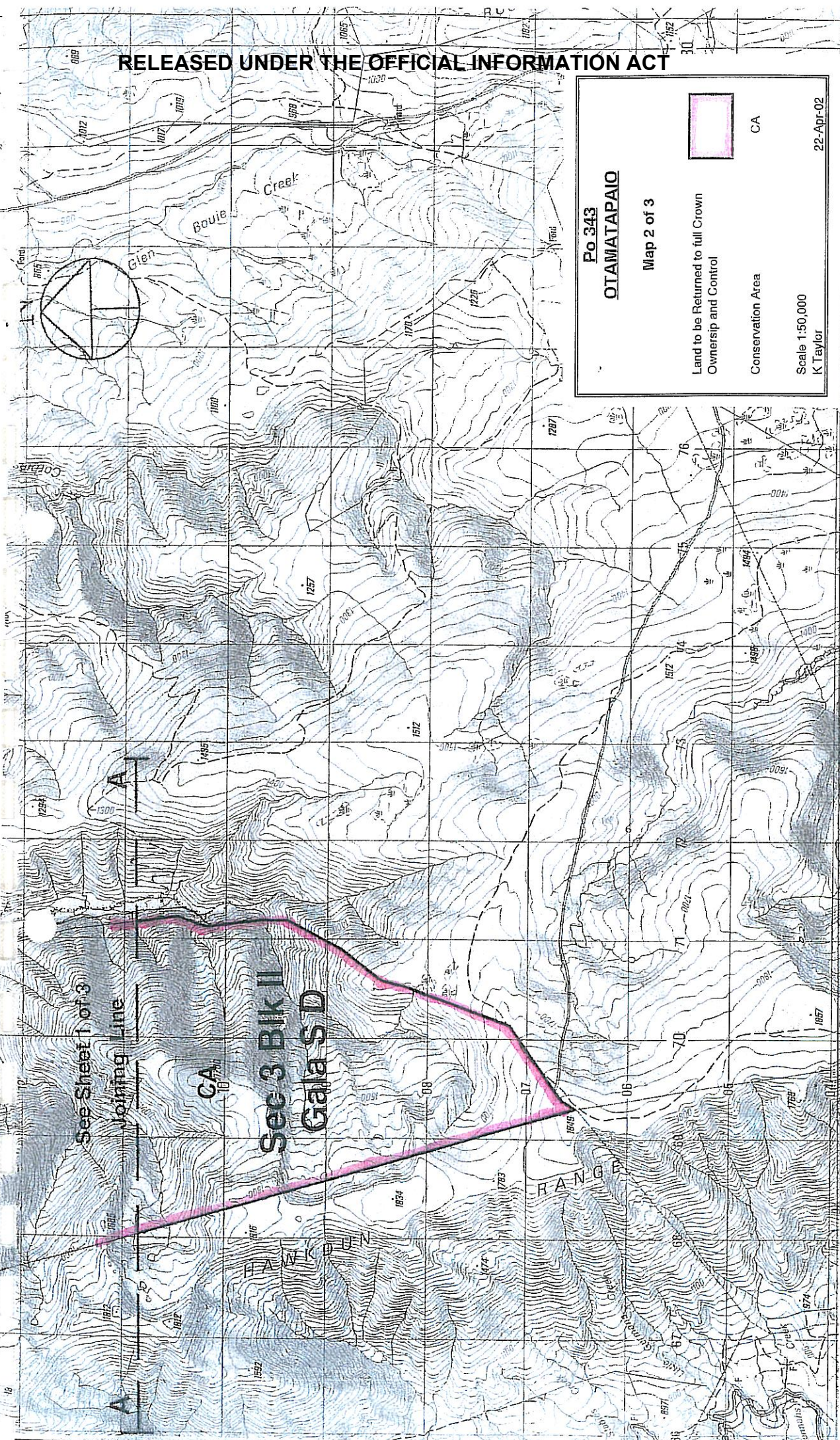

Po 343
OTAMATAPAIO

Map 2 of 3

Land to be Returned to full Crown
Ownership and Control

Conservation Area CA

Scale 1:50,000
K Taylor

22-Apr-02

Version	1	2	3	4	5
Ofotago Land District	Sheet 2 of 3				
NZMS 260 H39 & H40	Date 28/9/1999				

Otamatapaio

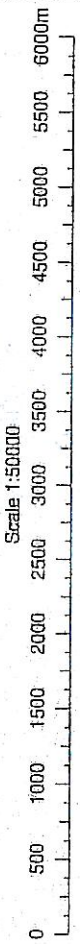

INTERNATIONAL CONSULTANTS

TERRALINK NZ LTD (Terraview) DCDB Data as at -1.09.1999 Title & Valuation data as at -1.09.1999 Geodetic data as at 11.10.97. Cadastral Information from LINZ Digital Cadastral Database (DCDB). CROWN COPYRIGHT RESERVED.

Handwritten signatures and initials in blue ink.