

Crown Pastoral Land Tenure Review

Lease name : Pisgah Downs

Lease number : PO 248

Designations Plan

A Designations Plan forms part of the Tenure Review Substantive Proposal. The attached plan is a copy of the Designations Plan included in the Substantive Proposal for the above review. The Substantive Proposal has been accepted by the Leaseholder.

A summary of the Substantive Proposal is available as part of a notice of acceptance document lodged for registration against the Landonline computer register of the leasehold Certificate of Title being OT 386/139. The Notice of Acceptance is a public document searchable at a LINZ processing centre or by licenced remote access to Landonline.

November

08

**PISGAH DOWNS TENURE REVIEW
PROPOSED DESIGNATIONS**

- CA1 Pastoral lease land to be restored to or retained in full Crown ownership and control, as conservation area CA1
- CA2 Pastoral lease land to be restored to or retained in full Crown ownership and control, as conservation area CA2
- Land to be freeholded
- CC Conservation Covenant

- Easement**
- Minister of Conservation purposes easement a-b-c
- Public Access and Minister of Conservation purposes easement in gross j-k, b-d
- Public access and Minister of Conservation purposes easement in gross e-f-g-h, over proposed freehold land where the formation identified on survey lies outside the legal road
- Minister of Conservation purposes easement g-i

- New fences:** A-B, C-D, E-F, H-I
- Fence upgrade:** F-G
- Unfenced boundary:** G-H

- Gates**
- Public Car Parks**
- Existing Marginal Strip Part IVA Conservation Act 1987

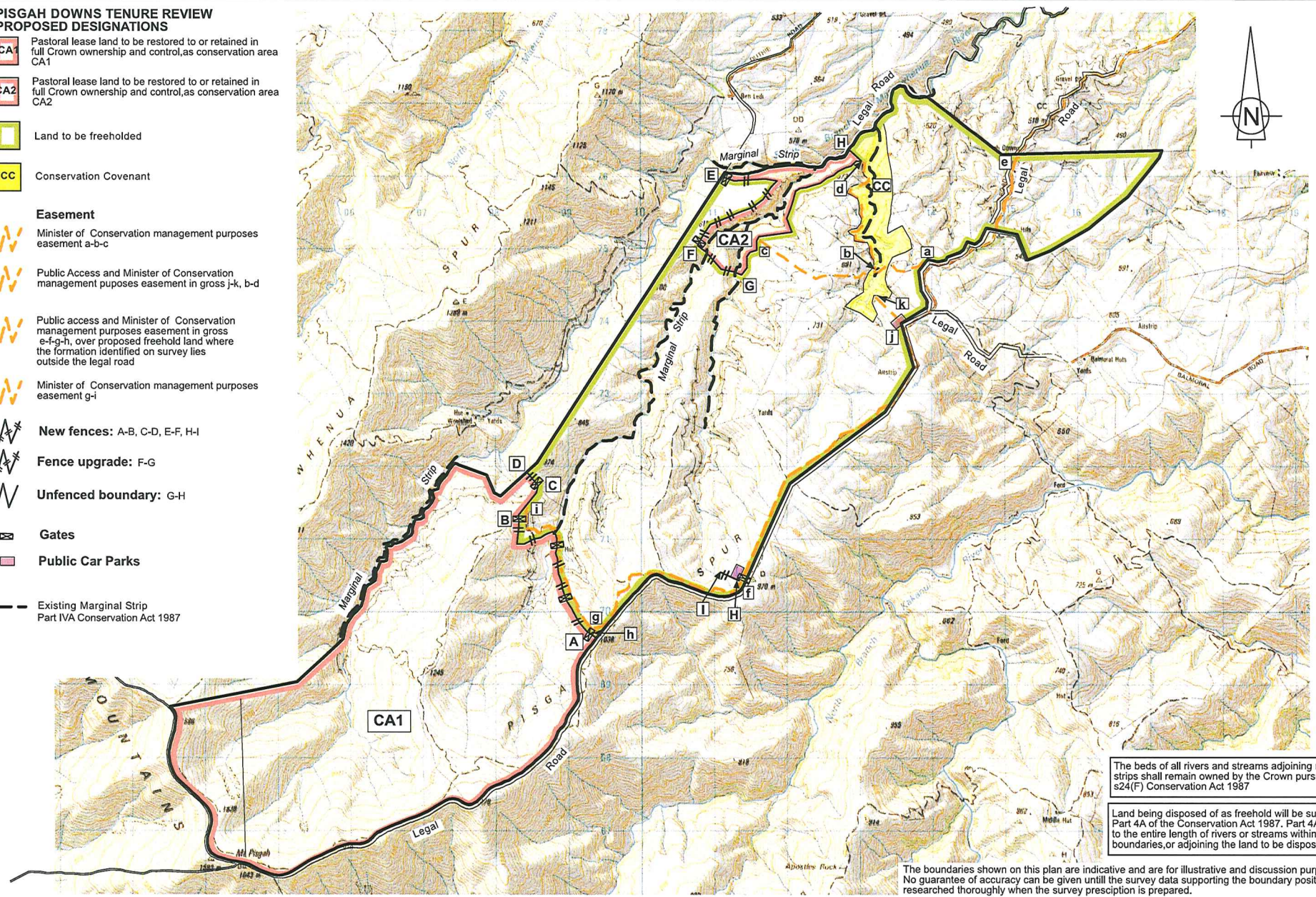

The beds of all rivers and streams adjoining marginal strips shall remain owned by the Crown pursuant to s24(F) Conservation Act 1987

Land being disposed of as freehold will be subject to Part 4A of the Conservation Act 1987. Part 4A applies to the entire length of rivers or streams within the boundaries, or adjoining the land to be disposed of.

The boundaries shown on this plan are indicative and are for illustrative and discussion purposes only. No guarantee of accuracy can be given until the survey data supporting the boundary positions is researched thoroughly when the survey prescription is prepared.

OPUS INTERNATIONAL CONSULTANTS
Certified a true copy of the original status check plan.

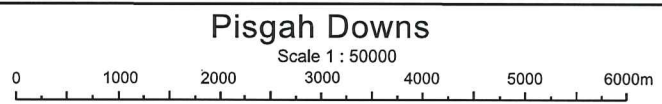

Version	1	2	3	4	5
Otago Land District NZMS 260 I.41	Sheet 1 of 1 Date 2/09/04				