

Crown Pastoral Land Tenure Review

Lease name : GODLEY PEAKS

Lease number : PT 017

Due Diligence Report - Plans

This report and attachments results from a pre-Tenure Review assessment of the pastoral lease for the purpose of confirming land available for Tenure Review and any issues, rights or obligations attaching to it. The information is gathered from files and other sources available to the LINZ contractor. Part of the information relates to research on the status of the land, resulting in a Status Report that is signed off by a LINZ approving officer. The remainder of the information is not analysed for relevancy or possible action until required, and LINZ does not guarantee its accuracy or completeness as presented.

This report is released under the Official Information Act 1982.

May

14

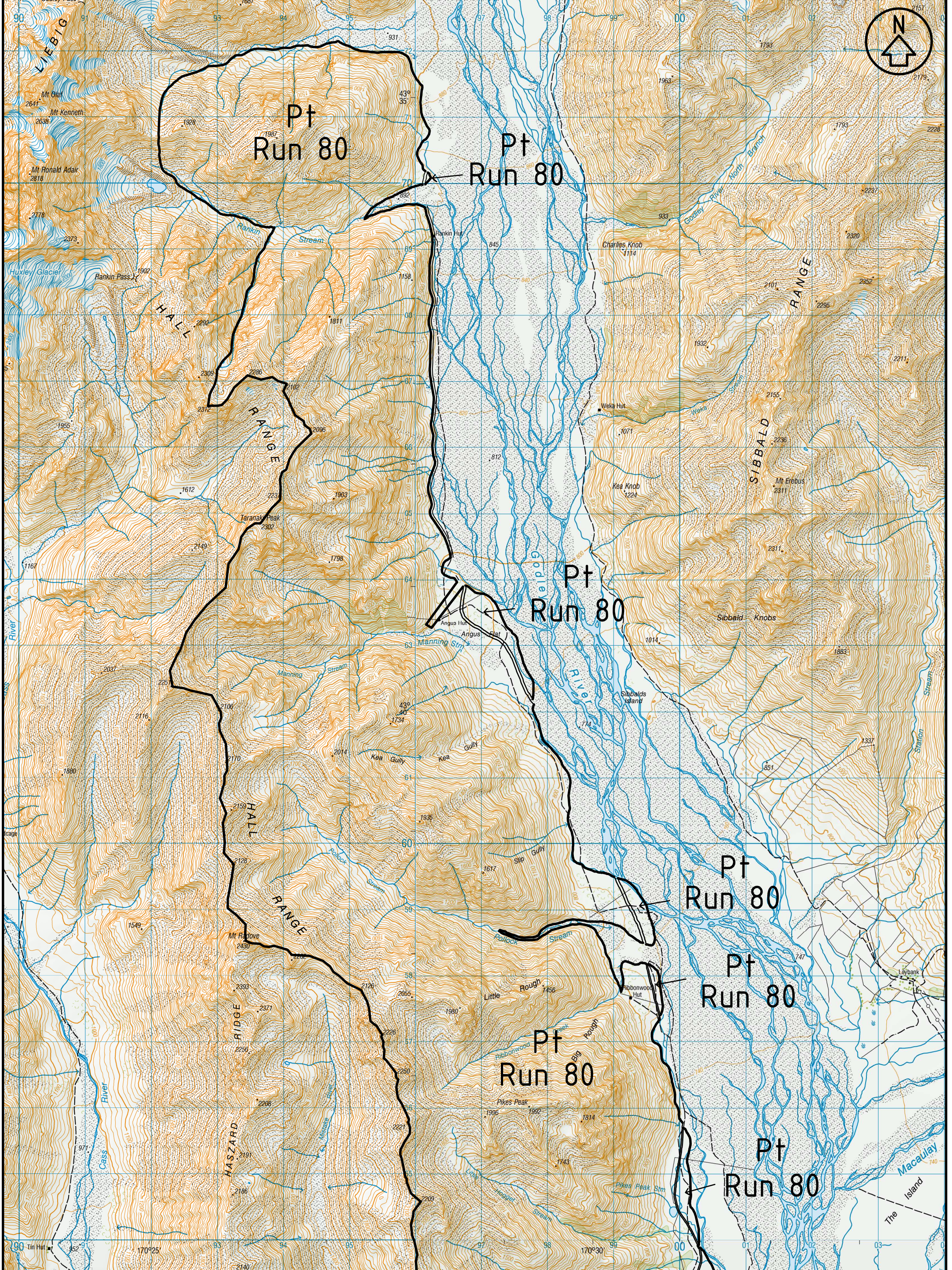

btw south
 . surveyors
 . planners
 . engineers
 . land & g-i-s services

Unit 7, Cromrade, 2 McNully Road
 P.O. Box 302, CROMWELL 9342
 Ph (03) 445 9905 Fax (03) 445 0194
 Web www.btwsouth.co.nz

GENERAL NOTES
 1. Coordinates in terms of :
 NZTM, Geodetic Datum 2000
 2. Sources: LINZ Topo 50 map Series
 LINZ Cadastral Data

DRAWING No S11036.GP

Revision NO	1	2	3	4	5
DATE	11/05/2011				

Please note that the boundary locations are indicative only and are as sourced from LINZ Cadastral Data. This Plan should be read in conjunction with the current Land Status Report and Addendum.

LINZ Lease file Ref: PT017
 Run Name: Godley Peaks
 Lease Registration Reference: CB 30B/914
 Land District: Canterbury

TITLE
GODLEY PEAKS

SHEET 2 OF 3 SCALE 1:50,000

1 0km 1 2

ORIGINAL SIZE
A3