

Crown Pastoral Land Tenure Review

Lease name : RAGLAN RUN

Lease number : PM 019

Designations Plan - Maps 2 & 3

A Designations Plan forms part of the Tenure Review Substantive Proposal. The attached plan is a copy of the Designations Plan included in the Substantive Proposal for the above review. The Substantive Proposal has been accepted by the Leaseholder.

A summary of the Substantive Proposal is available as part of a notice of acceptance document lodged for registration against the Landonline computer register of the leasehold Certificate of Title being MB46/197. The Notice of Acceptance is a public document searchable at a LINZ processing centre or by licenced remote access to Landonline.



July

05

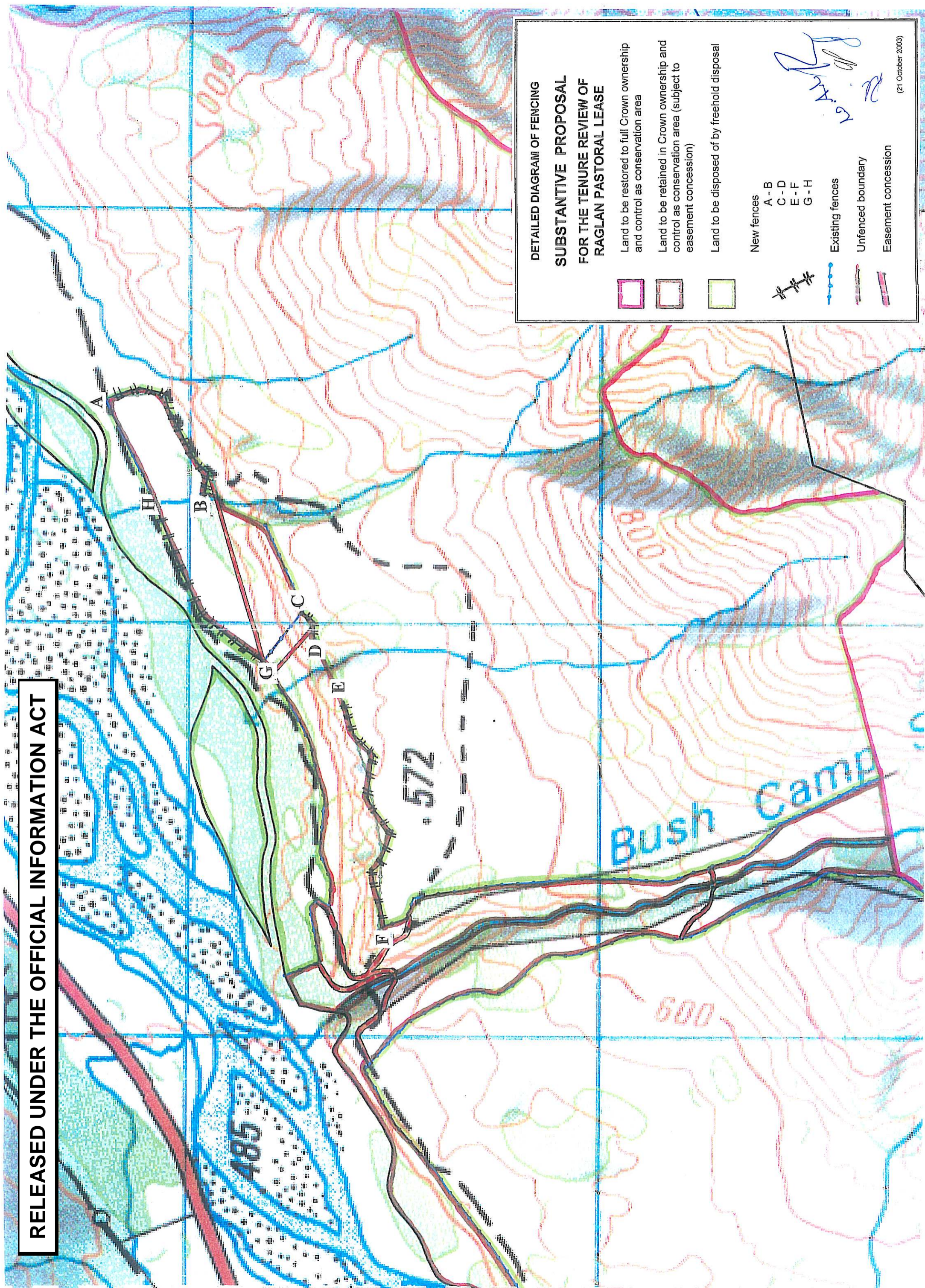

RELEASED UNDER THE OFFICIAL INFORMATION ACT



**DETAILED DIAGRAM OF FENCING
SUBSTANTIVE PROPOSAL
FOR THE TENURE REVIEW OF
RAGLAN PASTORAL LEASE**

-  Land to be restored to full Crown ownership and control as conservation area
-  Land to be retained in Crown ownership and control as conservation area (subject to easement concession)
-  Land to be disposed of by freehold disposal

- New fences
- A - B
 - C - D
 - E - F
 - G - H

-  Existing fences
-  Unfenced boundary
-  Easement concession

R. A. 2003

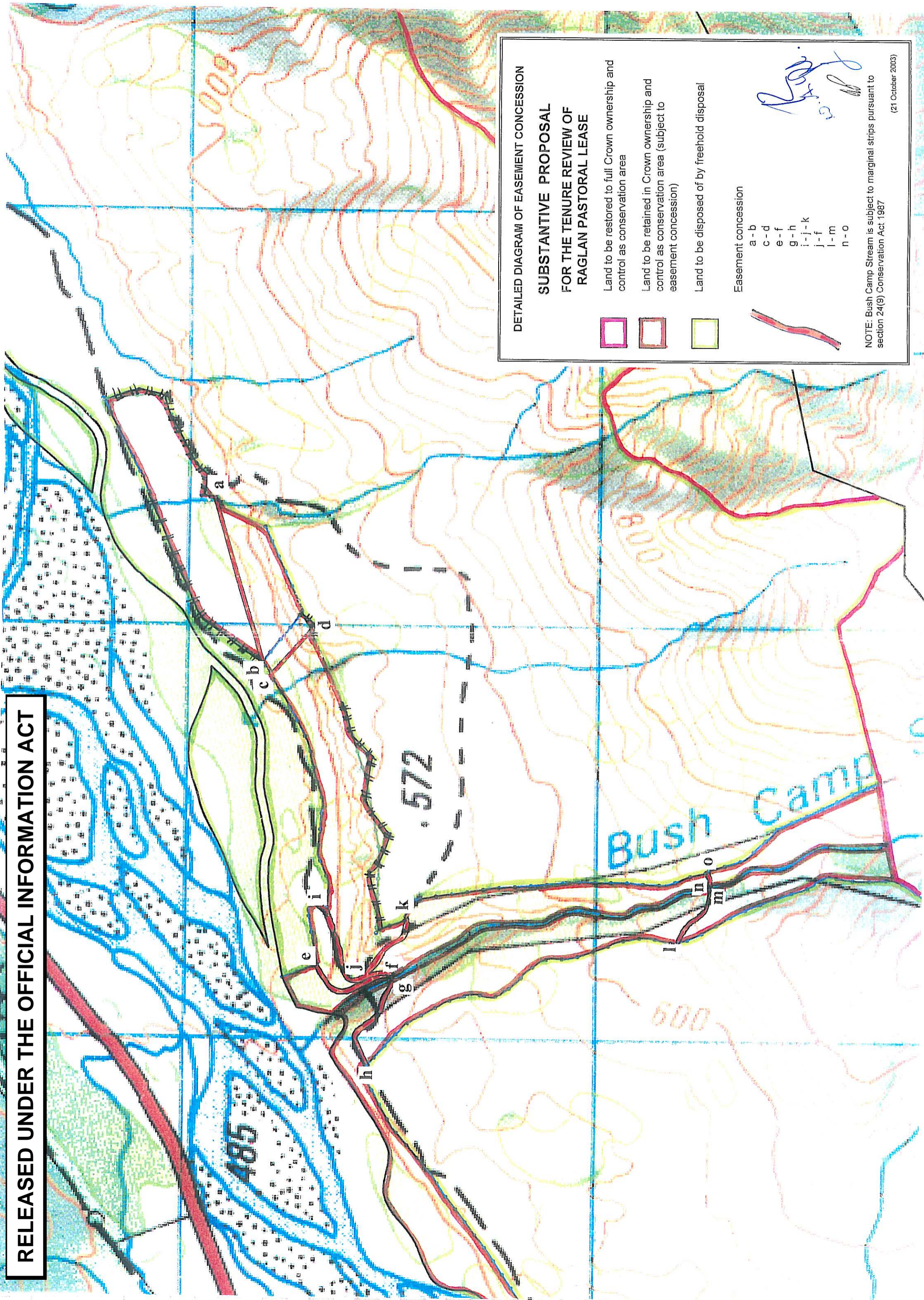

DETAILED DIAGRAM OF EASEMENT CONCESSION

**SUBSTANTIVE PROPOSAL
FOR THE TENURE REVIEW OF
RAGLAN PASTORAL LEASE**

Land to be restored to full Crown ownership and control as conservation area

Land to be retained in Crown ownership and control as conservation area (subject to easement concession)

Land to be disposed of by freehold disposal

Easement concession



- a-b
- c-d
- e-f
- g-h
- i-j-k
- j-f
- l-m
- n-o

NOTE: Bush Camp Stream is subject to marginal strips pursuant to section 24(9) Conservation Act 1987

(21 October 2003)