

## **Crown Pastoral Land Tenure Review**

**Lease name : REDCLIFFE**

**Lease number : PC 141**

### **Plan attaching to the Conservation Resources Report - Recommendations**

The following plan forms part of the Conservation Resources Report provided by the Department of Conservation.

It is released under the Official information Act 1982.

**June**

**05**

# Redcliffe Recommendations

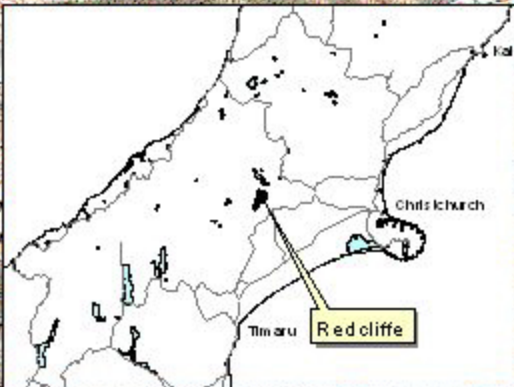
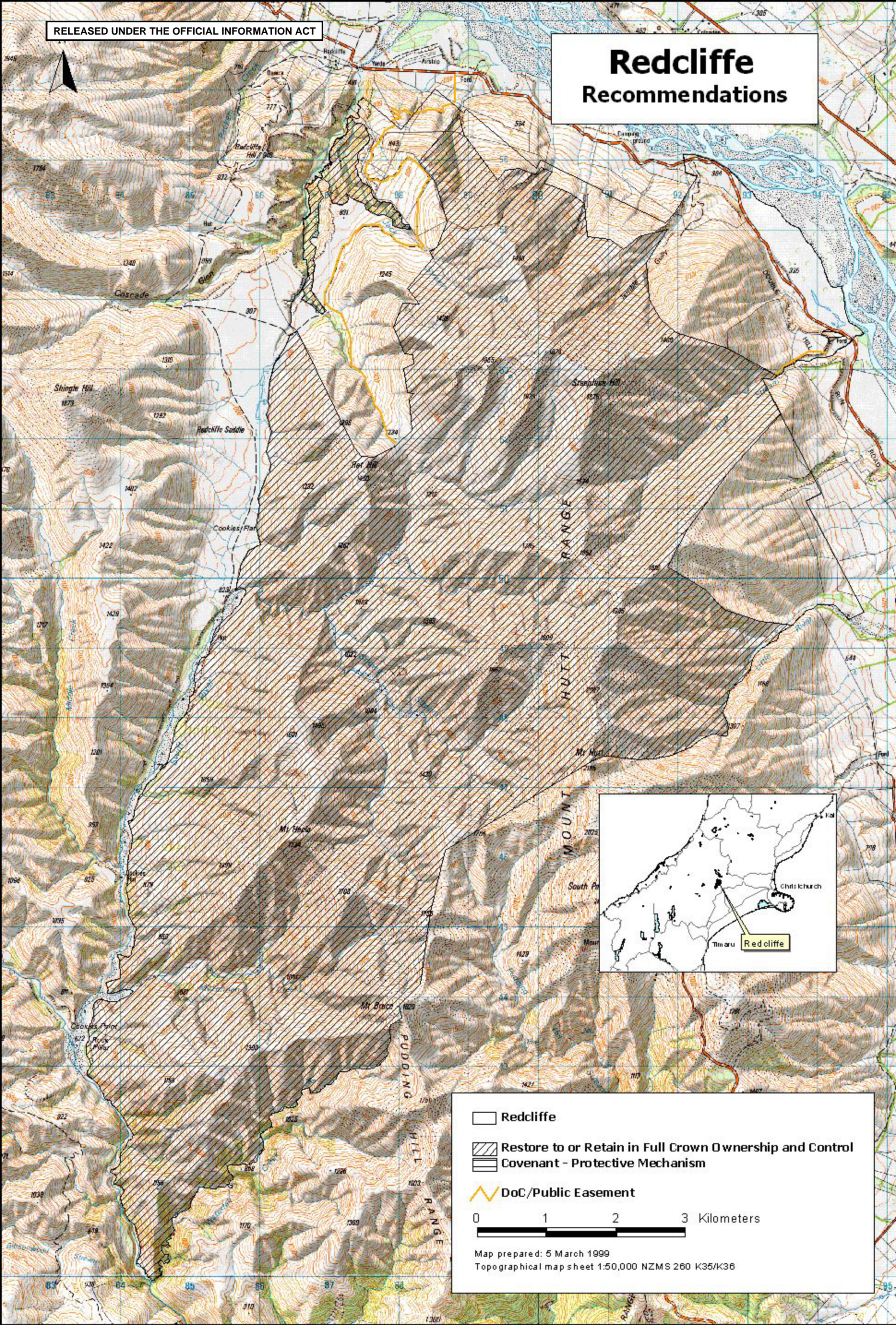

-  Redcliffe
-  Restore to or Retain in Full Crown Ownership and Control
-  Covenant - Protective Mechanism

 DoC/Public Easement

0 1 2 3 Kilometers

Map prepared: 5 March 1999  
Topographical map sheet 1:50,000 NZMS 260 K35/K36