

Crown Pastoral Land Tenure Review

Lease name : Redcliffe

Lease number : PC 141

Preliminary Proposal Designations Plan 2

The attached plan is a copy of the Designations Plan included in the Preliminary Proposal for the above review.

The report attached is released under the Official Information Act 1982.

June

05

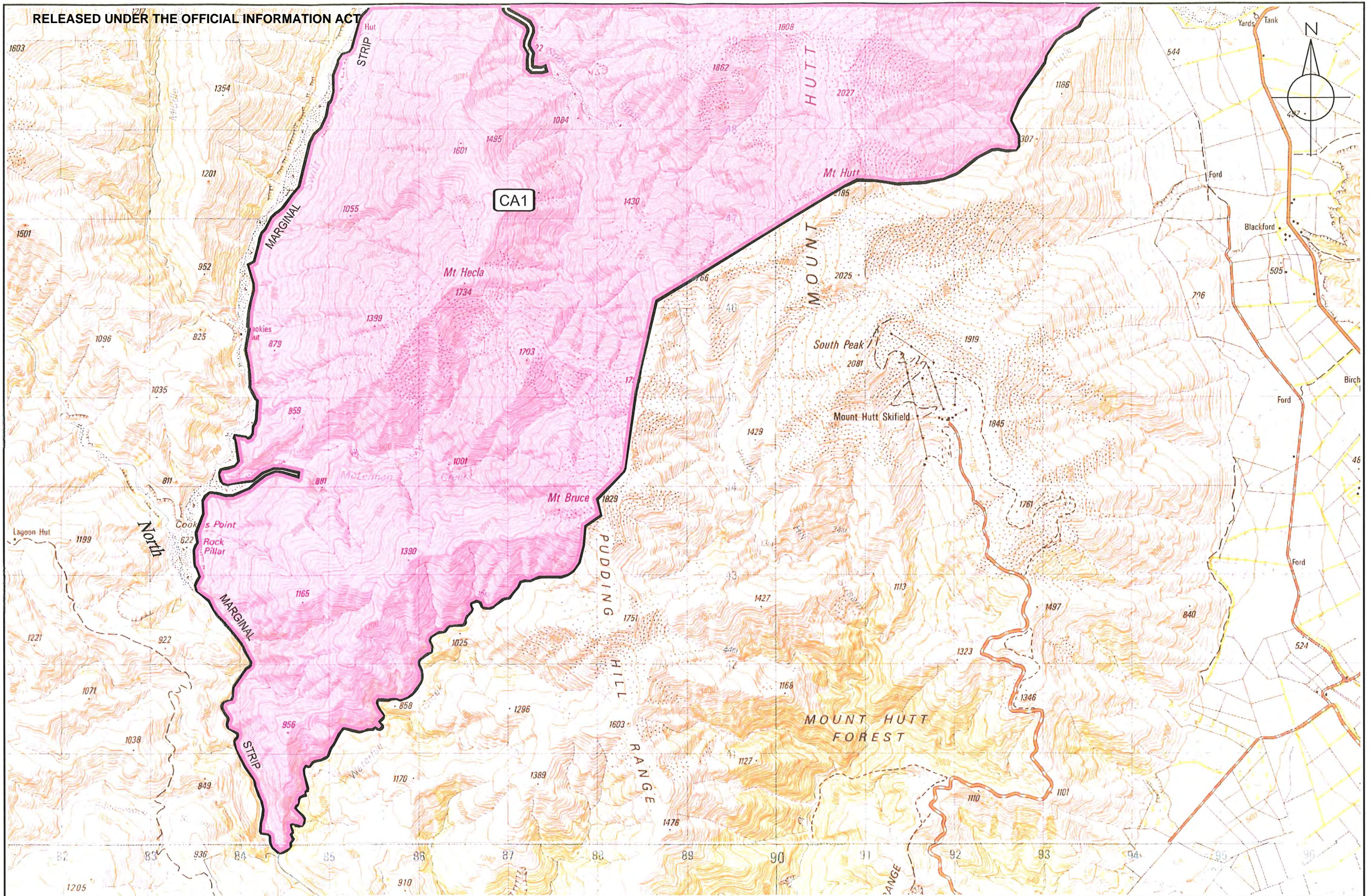

GP
GLASSON POTTS FOWLER
 BNZ Armagh, 137 Armagh Street, Christchurch 8031, New Zealand
 Ph (03)374-6515 Fax (03)374-6516 P.O.Box 13875 Email: chch@gpfl.co.nz

REDCLIFFE - SHEET 2
 (Sec 18 S.O.17637 & Sec's 19 & 20 S.O.17642)

Excludes all Legal Roads and Marginal Strips (If any)



1:40,000 SCALE (Kilometres)
 Topographic Map 260 - K35,K36
 Canterbury Land District

Scale: 1:40,000@A2
 Date : August 2002

Drawing No. 7588-02A
 Sheet No. 2 of 2 Sheets