

Crown Pastoral Land Tenure Review

Lease name : Redcliffe

Lease number : PC 141

Designations Plan Part 1

A Designations Plan forms part of the Tenure Review Substantive Proposal. The attached plan is a copy of the Designations Plan included in the Substantive Proposal for the above review. The Substantive Proposal has been accepted by the Leaseholder.

A summary of the Substantive Proposal is available as part of a notice of acceptance document lodged for registration against the Landonline computer register of the leasehold Certificate of Title being CB33A/1191. The Notice of Acceptance is a public document searchable at a LINZ processing centre or by licenced remote access to Landonline.

June

08

Redcliffe - Substantive Proposal

- CA1, CA2, CA3 & CA4 - Land to be restored to or retained in Crown control as Conservation Area
- SR1 & SR2 - Land to be restored to or retained in full Crown ownership and control as a Scenic Reserve
- Land to be disposed of as freehold to WH & SH Ensor
- N a-b, vehicles for management purposes
c-d, easement
- N e-f, public access and vehicles for management purposes easement
g-h, i-j, easement
- N Marginal strip to be created on disposition

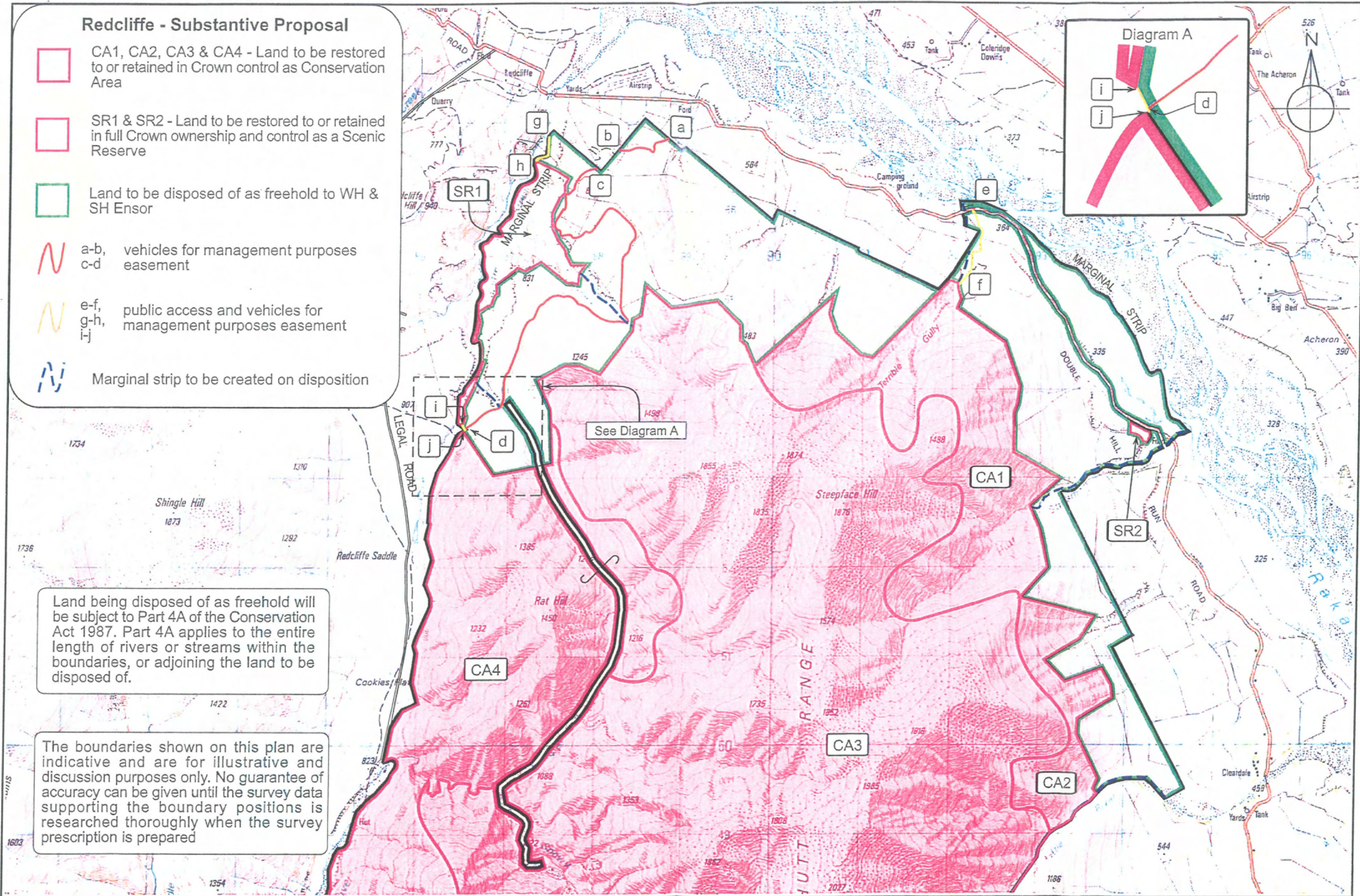
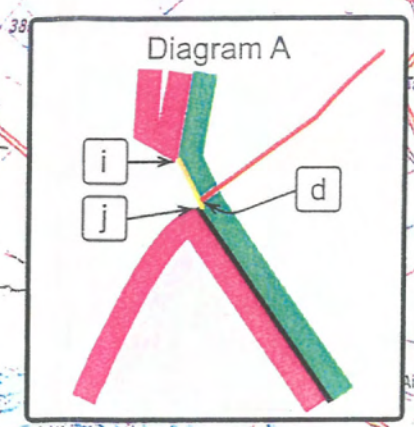

Land being disposed of as freehold will be subject to Part 4A of the Conservation Act 1987. Part 4A applies to the entire length of rivers or streams within the boundaries, or adjoining the land to be disposed of.

The boundaries shown on this plan are indicative and are for illustrative and discussion purposes only. No guarantee of accuracy can be given until the survey data supporting the boundary positions is researched thoroughly when the survey prescription is prepared

GP
GLASSON POTTS FOWLER
 ENZ Armagh, 137 Armagh Street, Christchurch 8031, New Zealand
 Ph (03)374-8515 Fax (03)374-8516 P.O.Box 13875 Email: chch@gpf.co.nz

REDCLIFFE - SHEET 1
 (Sec 18 S.O.17637 & Sec's 19 & 20 S.O.17642)
 Excludes all Legal Roads and Marginal Strips (If any)

0 1 2 3 4 5
 1:40,000 SCALE (Kilometres)
 Topographic Map 260 - K35,K36
 Canterbury Land District

Scale:1:40,000@A2
 Date : August 2002
 Drawing No.7588-01A
 Sheet No. 1 of 2 Sheets