

Crown Pastoral Land Tenure Review

Lease name : Redcliffe

Lease number : PC 141

Designations Plan Part 2

A Designations Plan forms part of the Tenure Review Substantive Proposal. The attached plan is a copy of the Designations Plan included in the Substantive Proposal for the above review. The Substantive Proposal has been accepted by the Leaseholder.

A summary of the Substantive Proposal is available as part of a notice of acceptance document lodged for registration against the Landonline computer register of the leasehold Certificate of Title being CB33A/1191. The Notice of Acceptance is a public document searchable at a LINZ processing centre or by licenced remote access to Landonline.

June

08

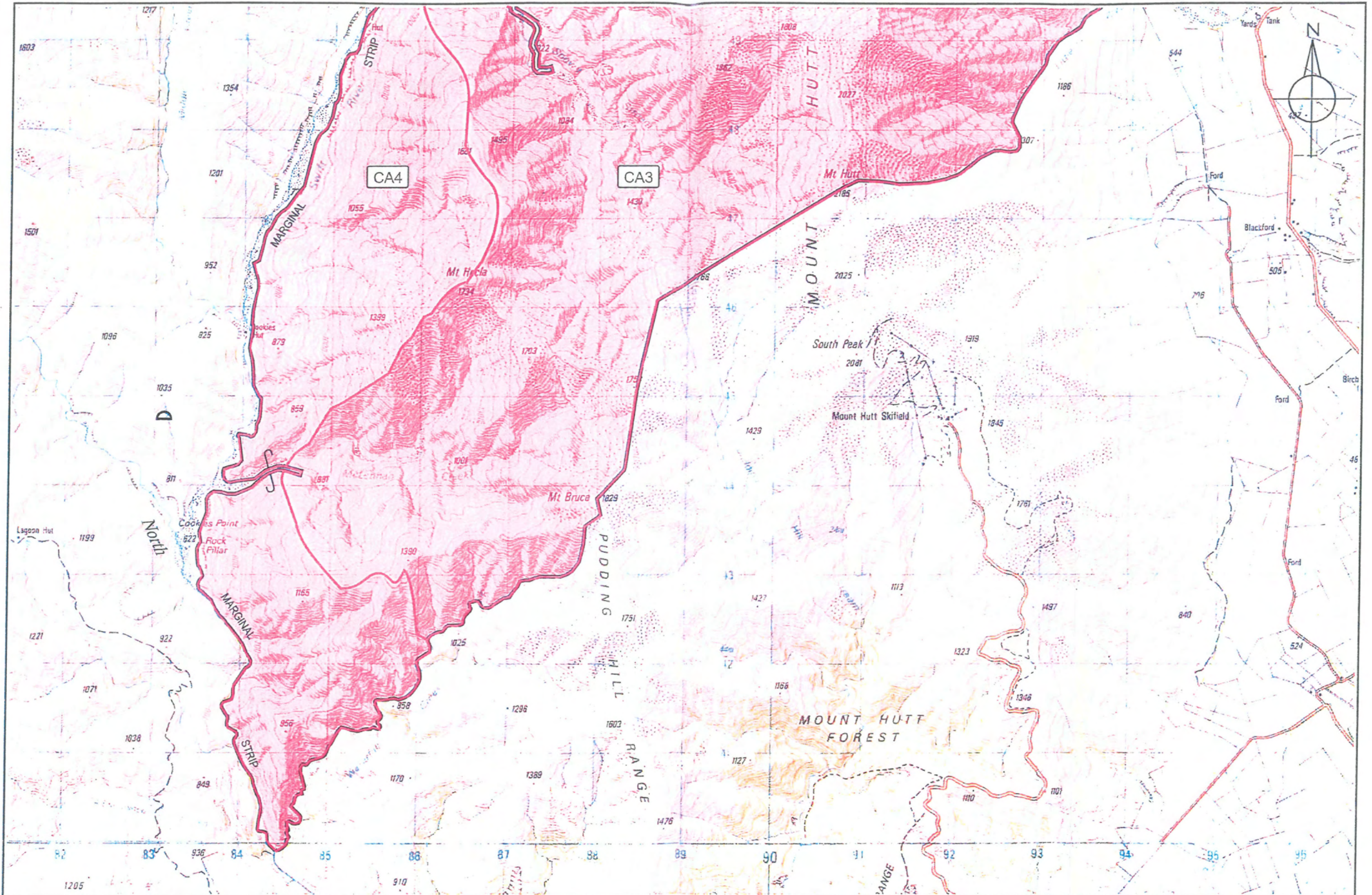

GP
GLASSON POTTS FOWLER
 BNZ Armagh, 137 Armagh Street, Christchurch 8031, New Zealand
 Ph (03)374-8515 Fax (03)374-8516 P.O.Box 13875 Email: chch@gpf.co.nz

REDCLIFFE - SHEET 2
 (Sec 18 S.O.17637 & Sec's 19 & 20 S.O.17642)
 Excludes all Legal Roads and Marginal Strips (If any)

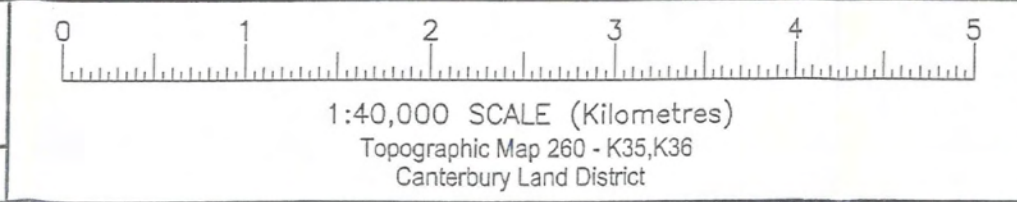

Scale:1:40,000@A2
 Date : August 2002
 Drawing No.7588-02A
 Sheet No. 2 of 2 Sheets