

Crown Pastoral Land Tenure Review

Lease name : RIBBONWOOD

Lease number : PO 247

Preliminary Proposal Designations Plan

The attached plan is a copy of the Designations Plan included in the Preliminary Proposal for the above review.

The report attached is released under the Official Information Act 1982.

The boundaries on this plan are for illustrative purposes in showing the recommended designations.

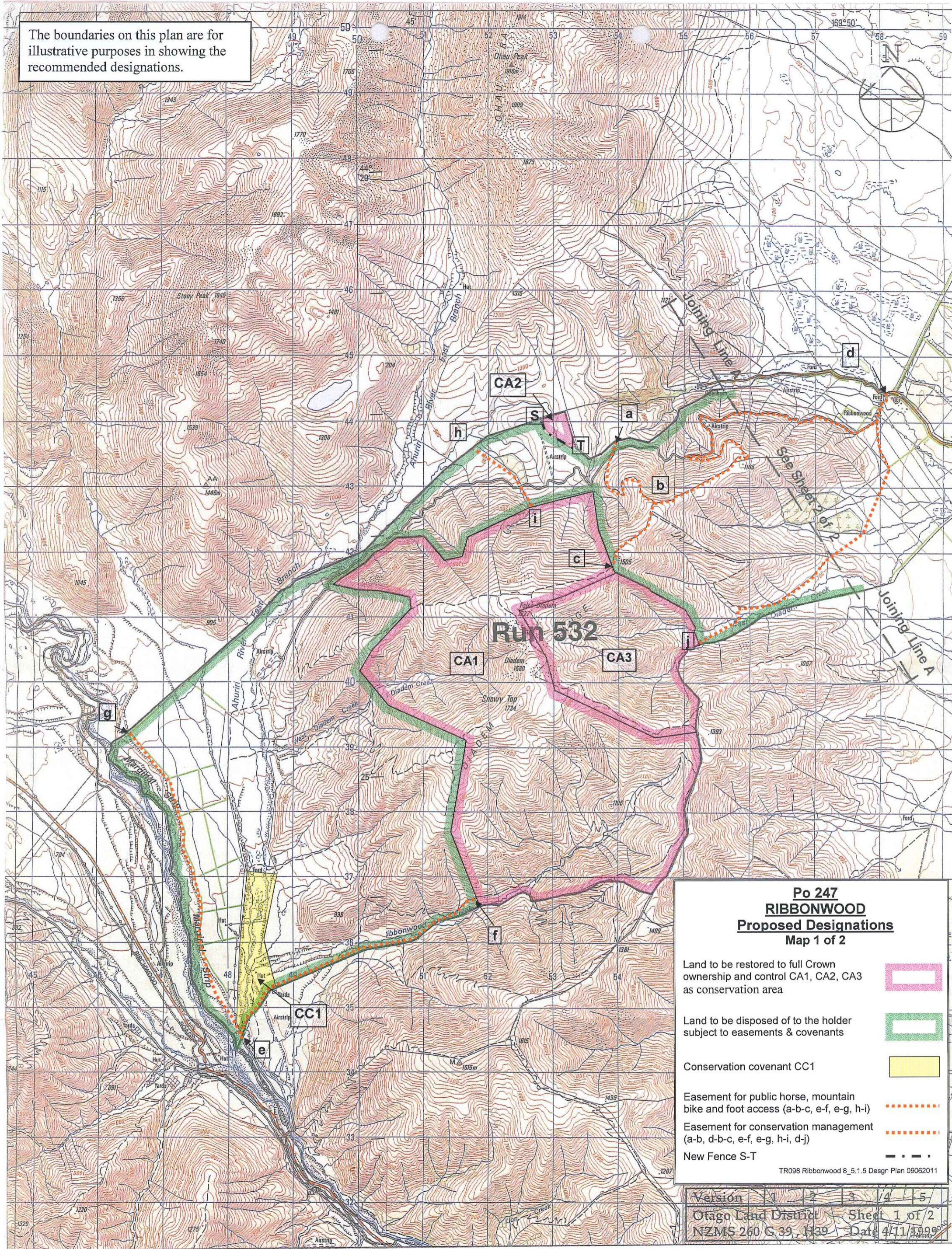

**Po 247
RIBBONWOOD
Proposed Designations
Map 1 of 2**

Land to be restored to full Crown ownership and control CA1, CA2, CA3 as conservation area



Land to be disposed of to the holder subject to easements & covenants

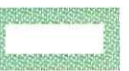

Conservation covenant CC1



Easement for public horse, mountain bike and foot access (a-b-c, e-f, e-g, h-i)



Easement for conservation management (a-b, d-b-c, e-f, e-g, h-i, d-i)



New Fence S-T



TR098 Ribbonwood 8_5.1.5 Design Plan 09062011

Version	1	2	3	4	5
Otago Land District	Sheet 1 of 2				
NZMS 260 C 39, H39	Date 4/11/1996				

Ribbonwood

Scale 1:50000

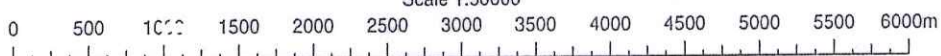

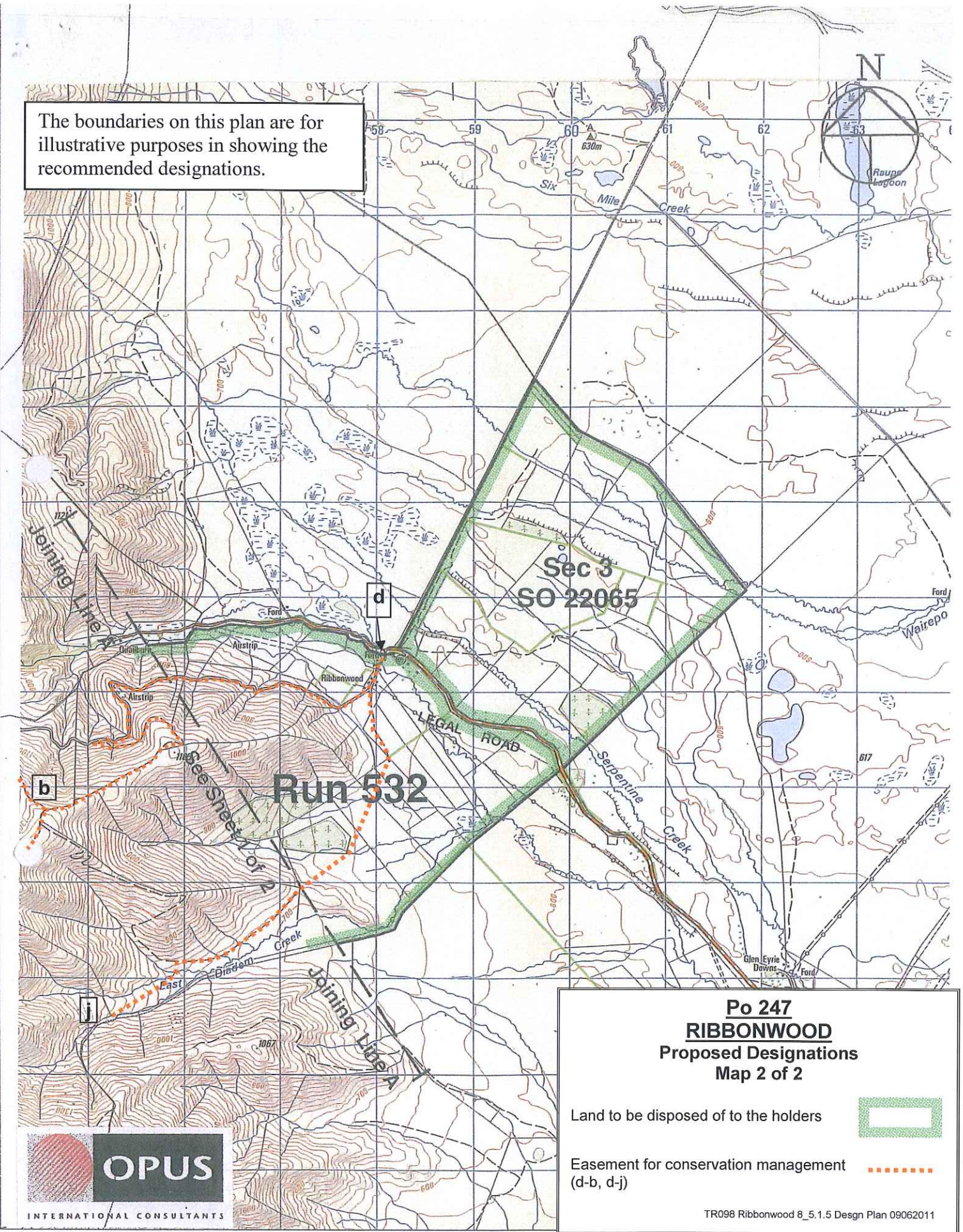

INTERNATIONAL CONSULTANTS

The boundaries on this plan are for illustrative purposes in showing the recommended designations.

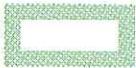

Po 247
RIBBONWOOD
 Proposed Designations
 Map 2 of 2

Land to be disposed of to the holders 

Easement for conservation management (d-b, d-j) 

TR098 Ribbonwood 8_5.1.5 Design Plan 09062011



Ribbonwood

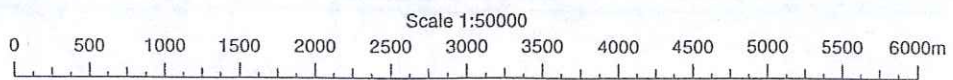

TERRALINK NZ LTD(Terraview)-DCDB Data as at 1.10.1999Title & Valuation data as at 1.10.1999Geodetic data as at 11.10.97. Cadastral Information from LINZ Digital Cadastral Database (DCDB). CROWN COPYRIGHT RESERVED.