



Land Information  
New Zealand  
*Toitū te whenua*

## Crown Pastoral Land Tenure Review

Lease name : RIBBONWOOD

Lease number : PO 247

## Substantive Proposal Designations Plan

A Designations Plan forms part of the Tenure Review Substantive Proposal. The attached plan is a copy of the Designations Plan included in the Substantive Proposal for the above review. The Substantive Proposal has been accepted by the Leaseholder.

A summary of the Substantive Proposal is available as part of a notice of acceptance document lodged for registration against the Landonline computer register of the leasehold Certificate of Title being **OT386/130**. The Notice of Acceptance is a public document searchable by licensed remote access to Landonline.

The report attached is released under the Official Information Act 1982.

June

14



The boundaries on this plan are for illustrative purposes in showing the recommended designations.

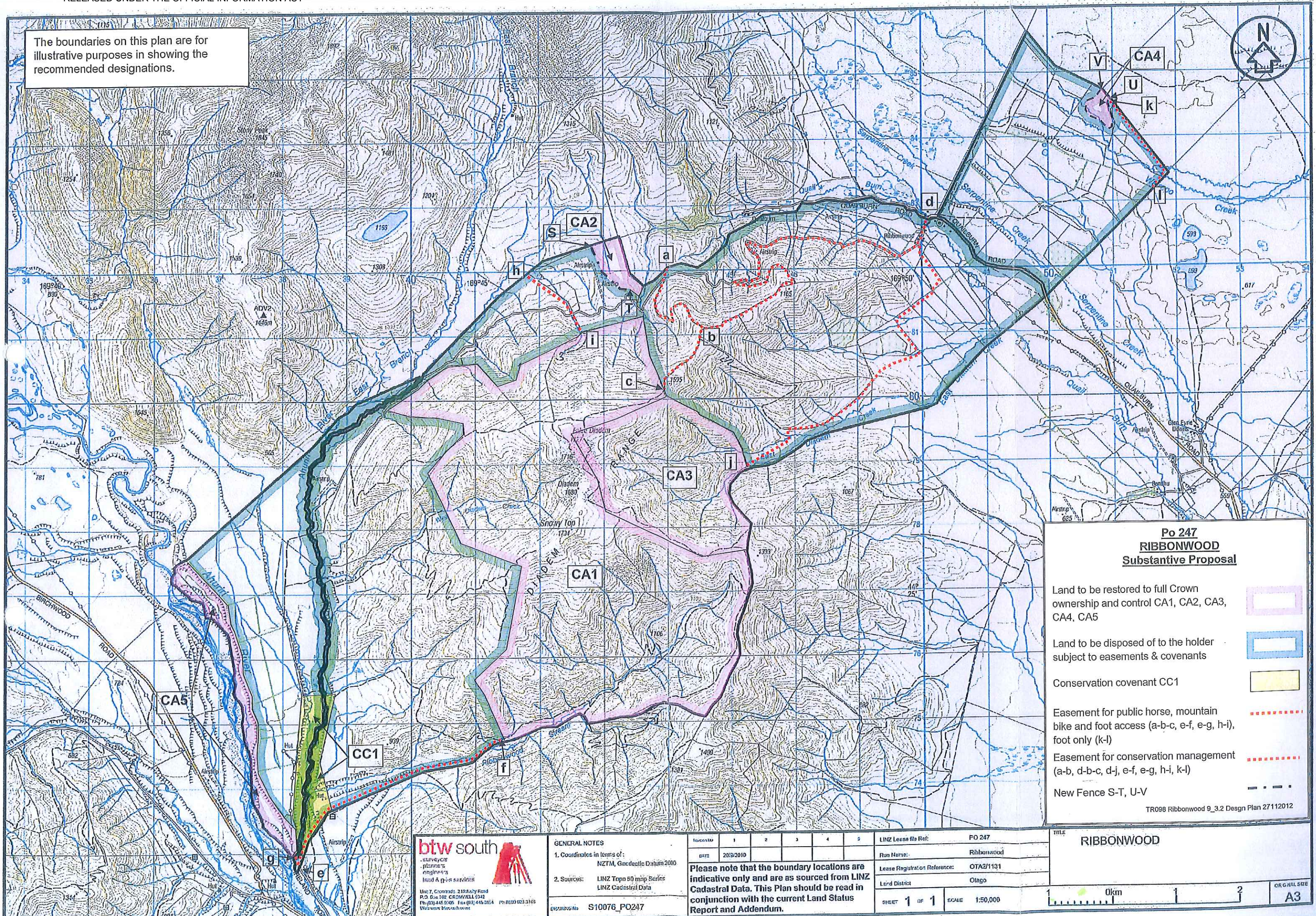

**Po 247  
RIBBONWOOD  
Substantive Proposal**

- Land to be restored to full Crown ownership and control CA1, CA2, CA3, CA4, CA5 [Pink shaded area]
- Land to be disposed of to the holder subject to easements & covenants [Blue shaded area]
- Conservation covenant CC1 [Yellow shaded area]
- Easement for public horse, mountain bike and foot access (a-b-c, e-f, e-g, h-i), foot only (k-l) [Red dashed line]
- Easement for conservation management (a-b, d-b-c, d-j, e-f, e-g, h-i, k-l) [Red dotted line]
- New Fence S-T, U-V [Black dashed line]

TR098 Ribbonwood 9\_3.2 Design Plan 27112012

**btw south**  
 surveyors  
 planners  
 engineers  
 land & air services  
 Unit 7, Coronado, 233 Albany Road  
 P.O. Box 102, Cromwell 9342  
 Ph: (03) 445 5205 Fax: (03) 445 3154  
 Web: www.btw.co.nz

**GENERAL NOTES**  
 1. Coordinates in terms of:  
 NZTM, Geodetic Datum 2000  
 2. Sources:  
 LINZ Topo 50 map Series  
 LINZ Cadastral Data

**Please note that the boundary locations are indicative only and are as sourced from LINZ Cadastral Data. This Plan should be read in conjunction with the current Land Status Report and Addendum.**

DATE	20/9/2010	LINZ Lease file Ref:	PO 247
Run Name:	Ribbonwood	Lease Registration Reference:	OTA2/1131
Land District	Otago		
SHEET	1 OF 1	SCALE	1:50,000

TITLE: **RIBBONWOOD**

0km 1 2

ORIGINAL SIZE: **A3**