

Crown Pastoral Land Tenure Review

Lease name : Riverslea

Lease number : PO 178

Preliminary Proposal Designations Plan

The attached plan is a copy of the Designations Plan included in the Preliminary Proposal for the above review.



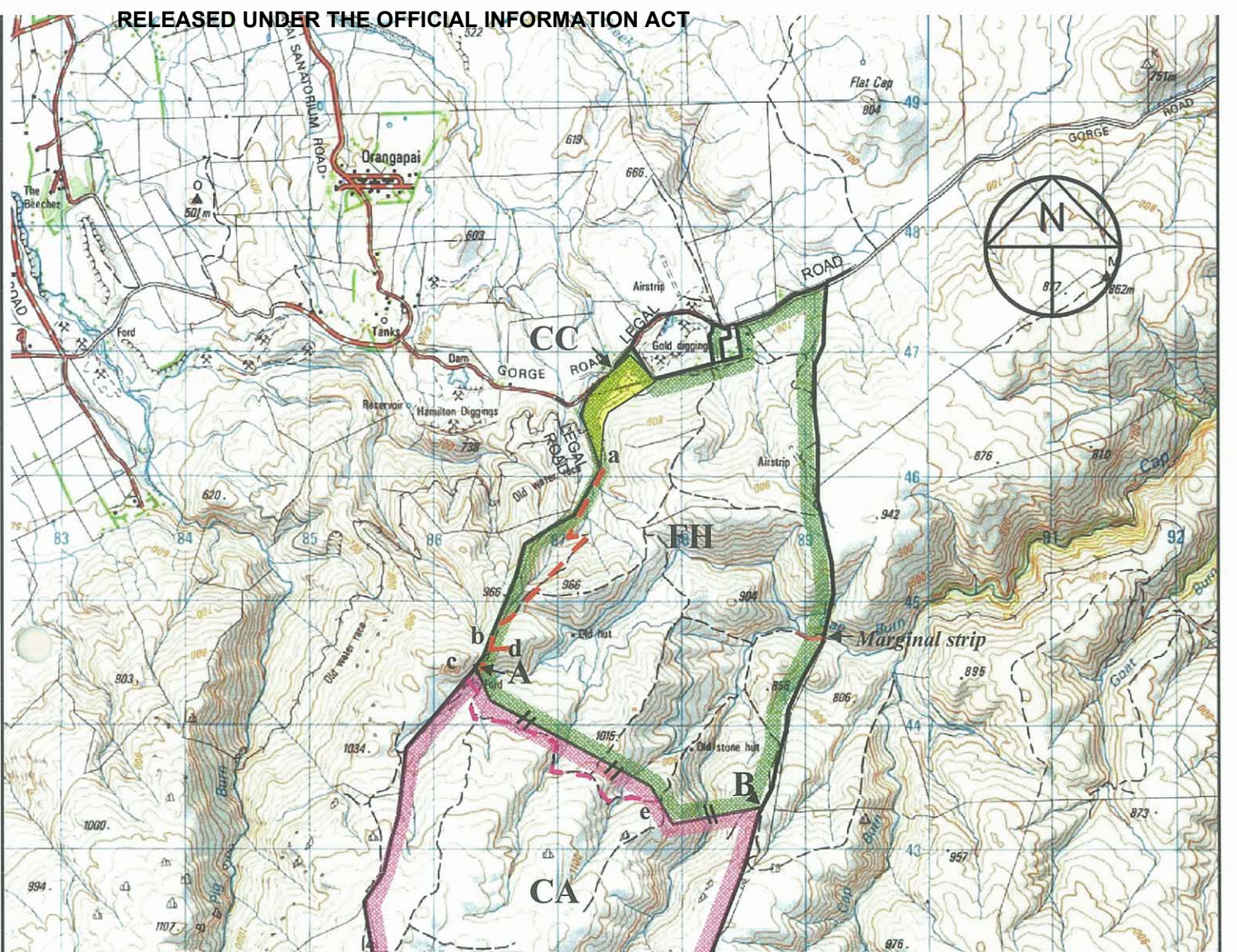

The report attached is released under the Official Information Act 1982.

December

08



Proposed Designations

-  Land to be restored to Crown control as conservation area subject to grazing concession and easement concession (CA).
-  Land to be disposed of by freehold disposal to S.H. Andrews and Sons Limited (FH).
-  Conservation covenant (CC).
-  Public access easement for access by foot, motorised and non motorised vehicle and by horse and access for management purposes a-b-c, b-d.
-  Easement concession for access for farm management purposes c-e.
- Fence upgrade A-B

TR346 Riverslea 8 5.15 04092008

"Any fee simple title arising from freehold designation of Crown owned land will be issued subject to marginal strips along streams, rivers and lakes (that meet the criteria set out in Section 24 Conservation Act 1987) if the creation of marginal strips has not already been triggered by the issue or renewal of a lease."

Version	1	2	3	4	5
Otago Land District	Sheet 1 of 1				
Topographic Map 260 - H42	Date 15/05/07				

Marginal Strip Subject to Sec 24(9)
Conservation Act 1987

Riverslea

Scale 1:50000



The boundaries shown on this plan are indicative and are for illustrative purposes only. Precise boundary positions will be determined by survey during implementation.