

Crown Pastoral Land Tenure Review

Lease name : RIVERSLEA

Lease number : PO 178

Designations Plan

A Designations Plan forms part of the Tenure Review Substantive Proposal. The attached plan is a copy of the Designations Plan included in the Substantive Proposal for the above review. The Substantive Proposal has been accepted by the Leaseholder.



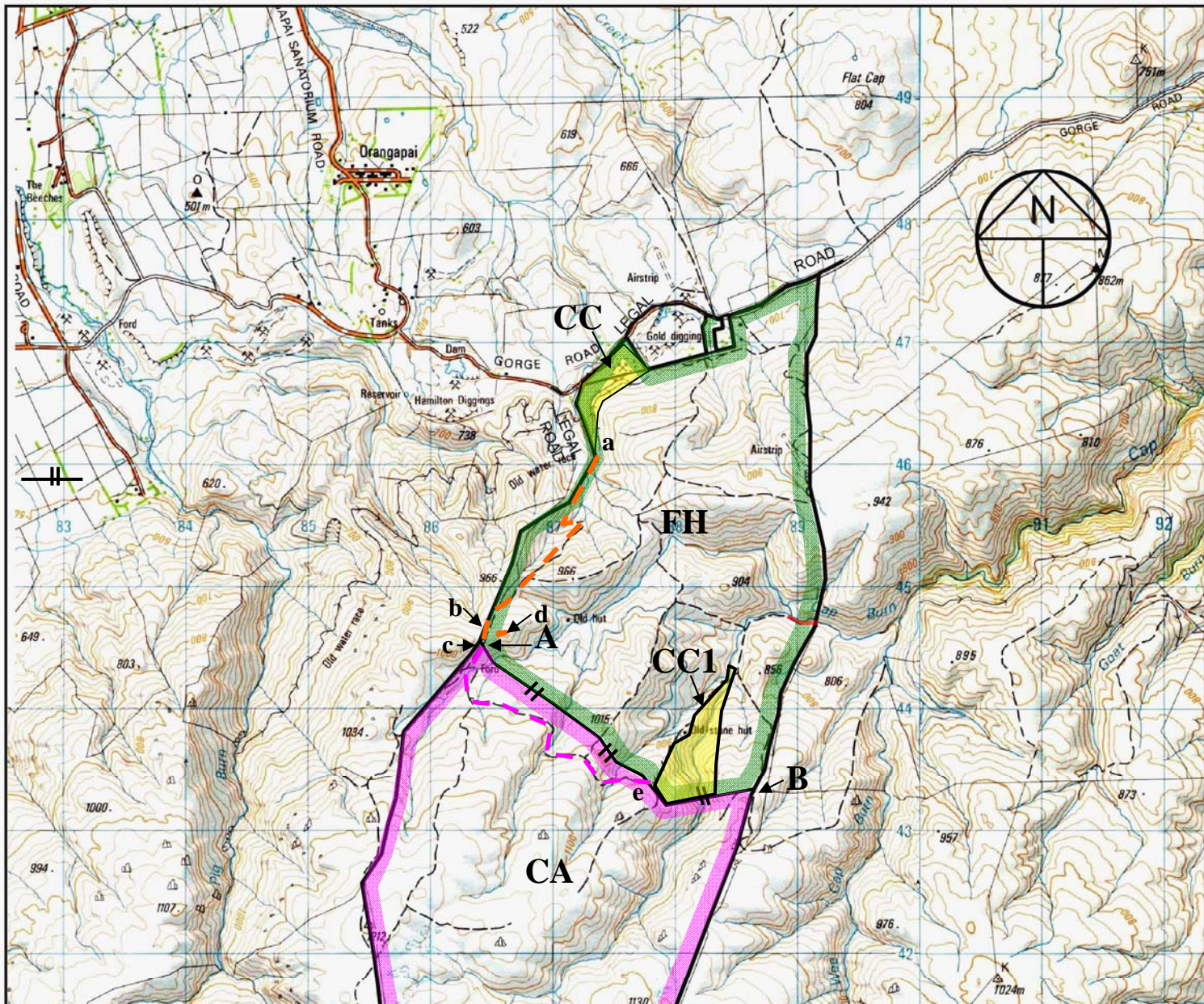



A summary of the Substantive Proposal is available as part of a notice of acceptance document lodged for registration against the Landonline computer register of the leasehold Certificate of Title being
The Notice of Acceptance is a public document searchable at a LINZ processing centre or by licenced remote access to Landonline.



The boundaries on this plan are for illustrative purposes in showing the recommended designations.

Version	1	2	3	4	5
Otago Land District	Sheet 1 of 1				
Topographic Map 260 - H42	Date 15/05/07				

Substantive Proposal

-  Land to be restored to Crown control as conservation area subject to grazing concession and easement concession (CA).
-  Land to be disposed of by freehold disposal to S.H. Andrews and Sons Limited (FH).
-  Conservation covenant (CC & CC1).
-  Public access easement for access by foot, motorised and non motorised vehicle and by horse and access for management purposes a-b-c, b-d.
-  Easement concession for access for farm management purposes c-e.
-  Fence upgrade A-B

TR346 Riverslea 9_6 08092009

Riverslea

Scale 1:50000

