

Crown Pastoral Land Tenure Review

Lease name : ROLLESBY

Lease number : PT 108

Land Status Report - Plans

These plans attach to and support the Due Diligence Report.

They are released under the Official Information Act 1982.

December 09

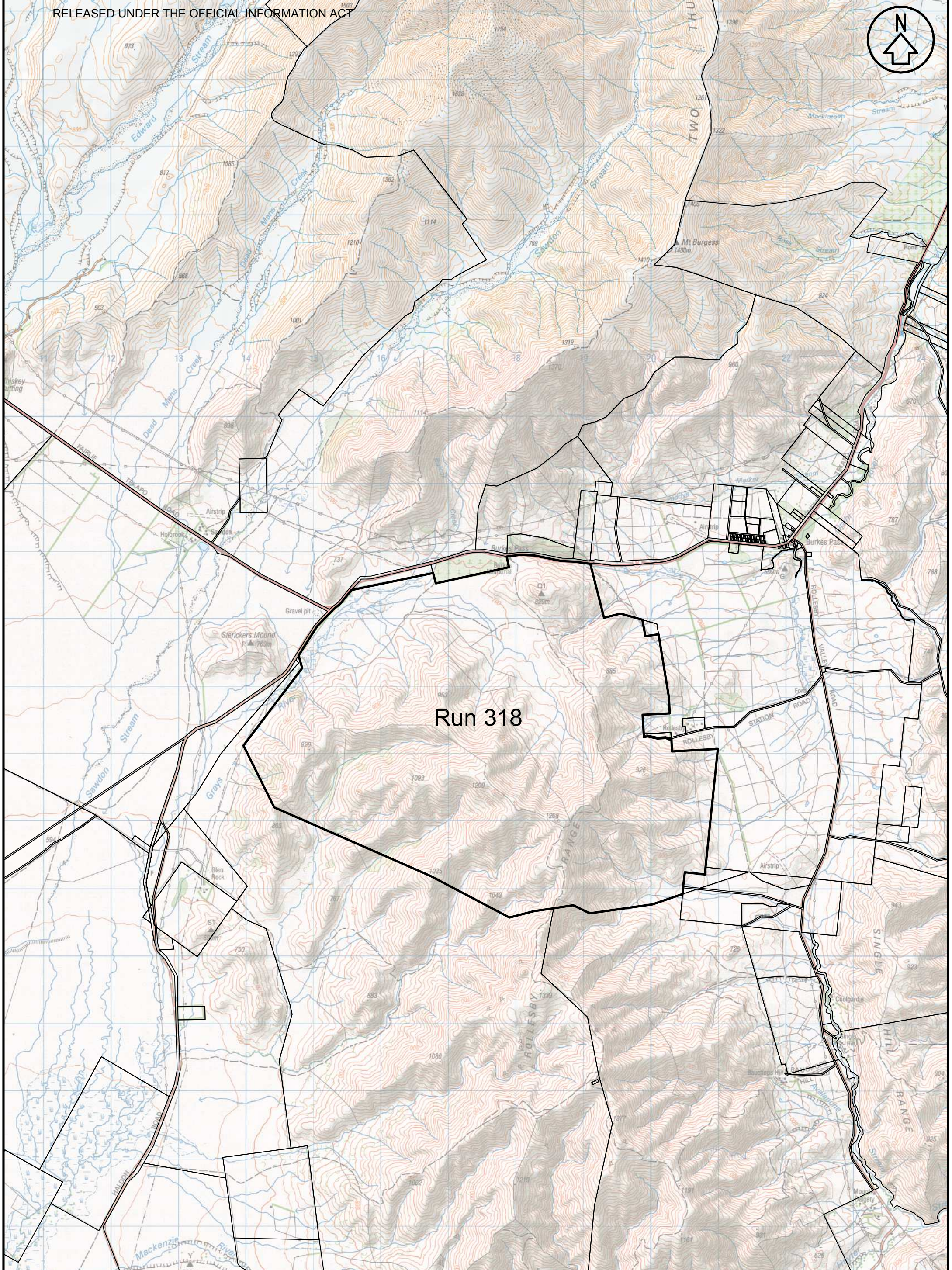

Run 318

btw south
 . surveyors
 . planners
 . engineers
 . land & g-i-s services

Unit 7, Cromtrade, 2 McNully Road
 P.O. Box 302, CROMWELL 9342
 Ph (03) 445 0782 Fax (03) 445 0194
 Web www.btwsouth.co.nz Ph 0800 023 3148

GENERAL NOTES
 1. Coordinates in terms of:
 New Zealand Map Grid, Geodetic Datum 1949.
 2. Sources: LINZ Topographic NZMS 260
 LINZ Cadastral Data 2009

| | | | | | |
|-------------|------------|---|---|---|---|
| NO | 1 | 2 | 3 | 4 | 5 |
| DATE | 20/06/2009 | | | | |
| PREPARED BY | MP | | | | |
| APPR | | | | | |

REVISIONS
 Excludes all legal roads and Marginal strips if any.

LINZ Lease file Ref:
 Run Name: Rollesby
 Lease Registration Reference: PT 108
 Land District: Canterbury

TITLE: **ROLLESBY**

SCALE 1:50000

SHEET 1 OF 1

1 0 km 1 2

ORIGINAL SIZE: **A3**

DRAWING No: S09043_2_2_A