

Crown Pastoral Land Tenure Review

Lease name : SAWDON

Lease number : PT 013

Land Status Report - Plans

These plans attach to and support the Due Diligence Report.

They are released under the Official Information Act 1982

Aug

14

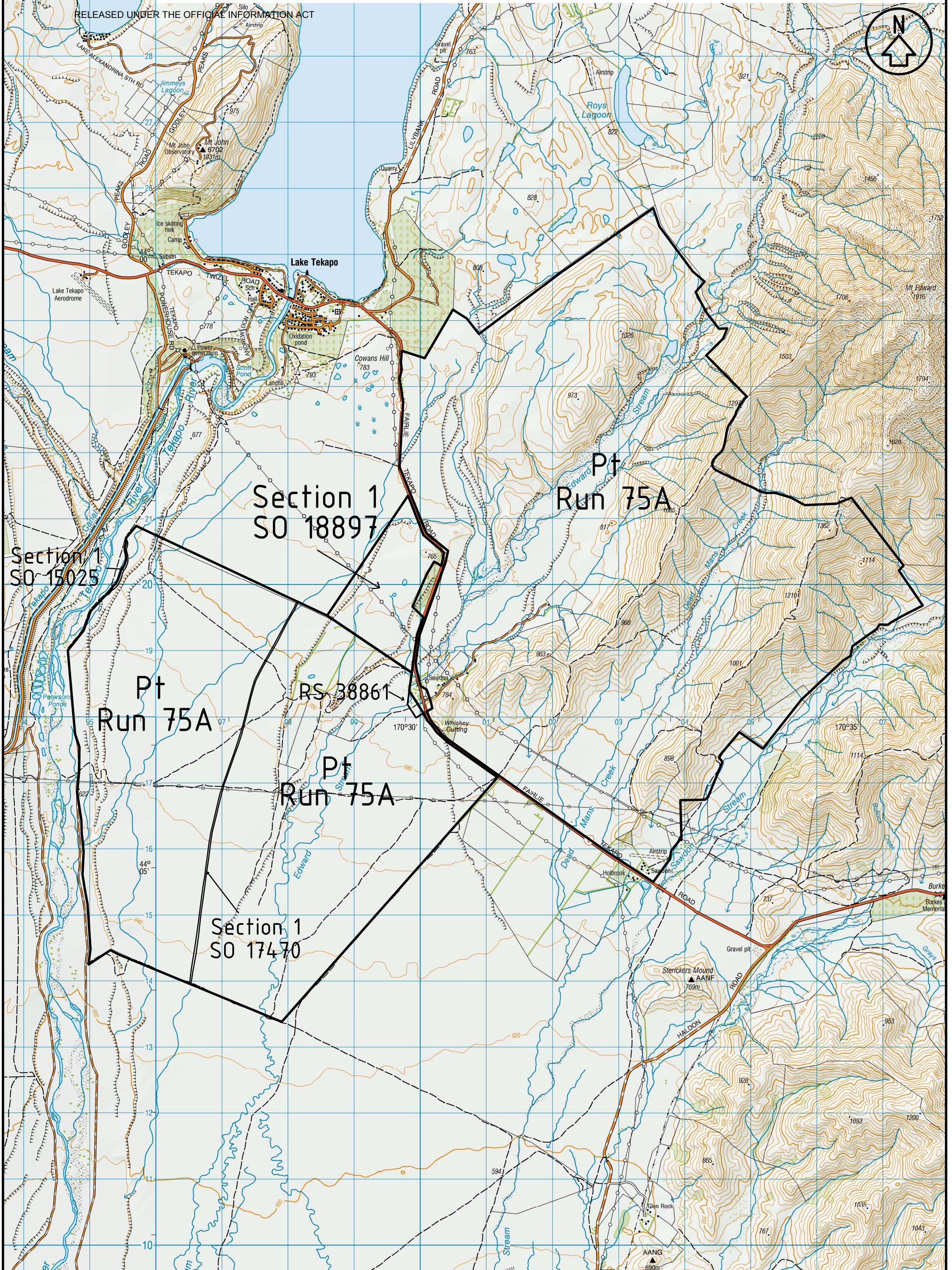

btw south
 . surveyors
 . planners
 . engineers
 . land & g+s services

Unit 7, Cromrade, 2 McNully Road
 P.O. Box 302, CROMWELL 9342
 Ph (03) 445 9905 Fax (03) 445 0194
 Web www.btwsouth.co.nz

GENERAL NOTES
 1. Coordinates in terms of :
 NZTM, Geocentric Datum 2000
 2. Sources: LINZ Topo 50 map Series
 LINZ Cadastral Data

Revision NO:	1	2	3	4	5
DATE:	17/05/2011				

Please note that the boundary locations are indicative only and are as sourced from LINZ Cadastral Data. This Plan should be read in conjunction with the current Land Status Report and Addendum.

LINZ Lease file Ref:	PT013
Run Name:	Sawdon
Lease Registration Reference:	CB529/3
Land District:	Canterbury

TITLE
SAWDON

DRAWING No S11036.SAW

SHEET 1 OF 1 SCALE 1:50,000

ORIGINAL SIZE
A3