

Crown Pastoral Land Tenure Review

Lease name : SHENLEY

Lease number : PT 026

Due Diligence Report - Plans

These plans attach to and support the Due Diligence Report.

They are released under the Official Information Act 1982.

August

06

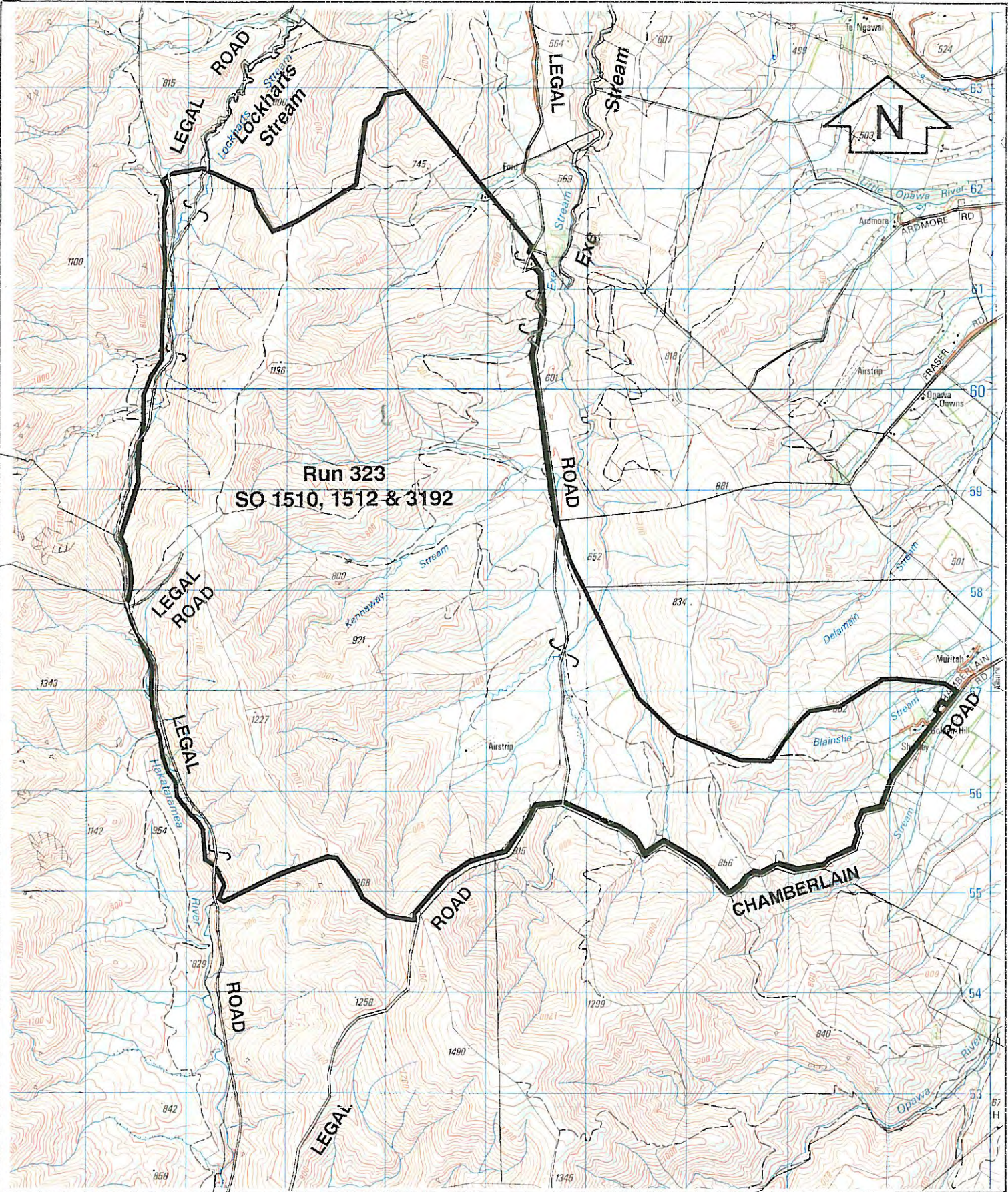

Run 323
SO 1510, 1512 & 3192

**EXCLUDES ALL LEGAL ROADS
AND MARGINAL STRIPS (IF ANY)**

Version	1	2	3	4	5
Canterbury Land District					Sheet 1 of 1
NZMS 260 I38					Date 11/02/2002

SHENLEY (Run 323)

Scale 1:50000

