

Crown Pastoral Land Tenure Review

Lease name : SHINGLEY CREEK

Lease number : PO 034

Preliminary Proposal Designations Plan

The attached plan is a copy of the Designations Plan included in the Preliminary Proposal for the above review.

The report attached is released under the Official Information Act 1982.

November

08

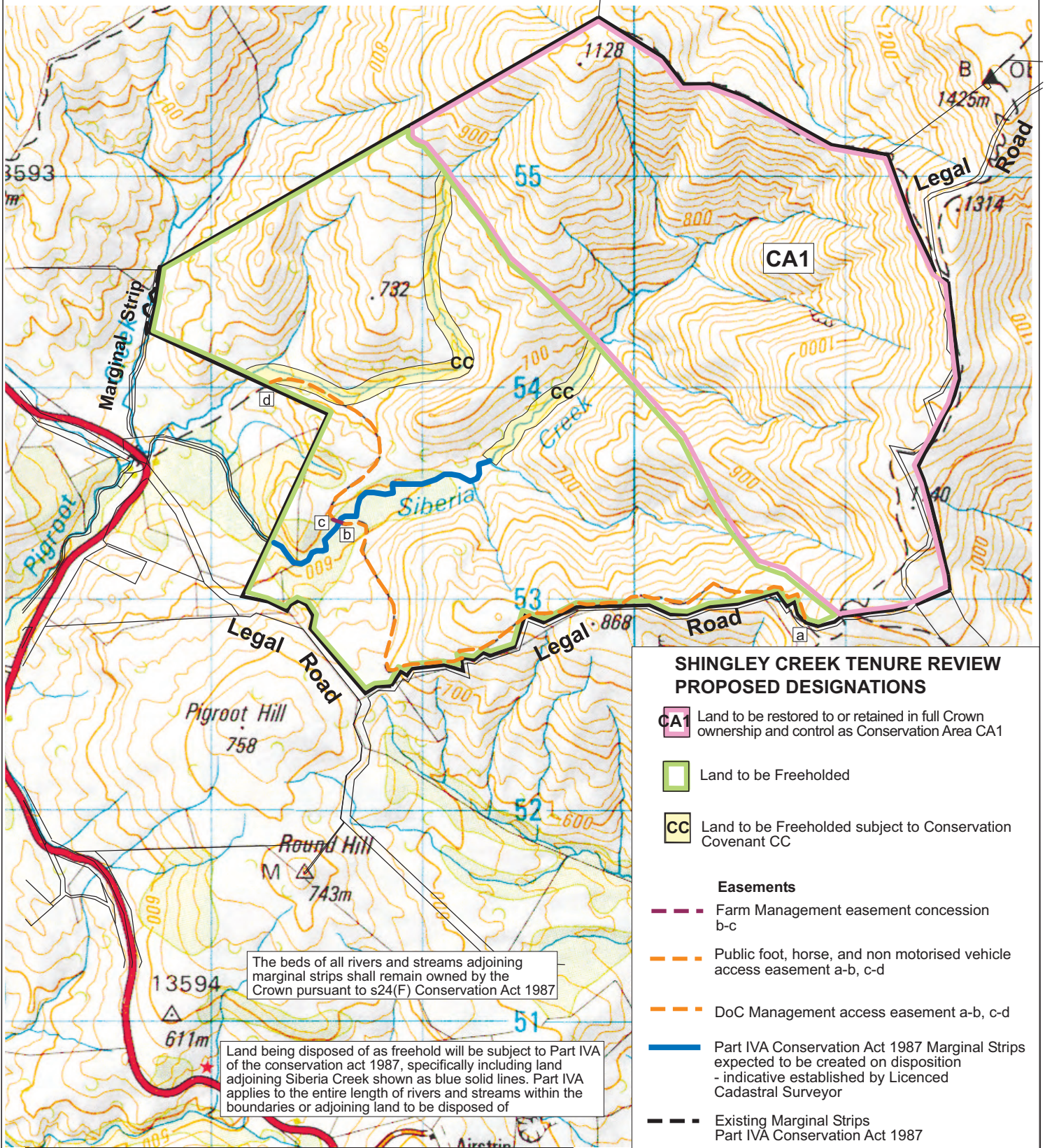

**SHINGLEY CREEK TENURE REVIEW
PROPOSED DESIGNATIONS**

- CA1 Land to be restored to or retained in full Crown ownership and control as Conservation Area CA1
 - Land to be Freeholded
 - CC Land to be Freeholded subject to Conservation Covenant CC
- Easements**
- Farm Management easement concession b-c
 - Public foot, horse, and non motorised vehicle access easement a-b, c-d
 - DoC Management access easement a-b, c-d
 - Part IVA Conservation Act 1987 Marginal Strips expected to be created on disposition - indicative established by Licenced Cadastral Surveyor
 - Existing Marginal Strips Part IVA Conservation Act 1987

The beds of all rivers and streams adjoining marginal strips shall remain owned by the Crown pursuant to s24(F) Conservation Act 1987

Land being disposed of as freehold will be subject to Part IVA of the conservation act 1987, specifically including land adjoining Siberia Creek shown as blue solid lines. Part IVA applies to the entire length of rivers and streams within the boundaries or adjoining land to be disposed of

The boundaries shown on this plan are indicative and are for illustrative and discussion purposes only. No guarantee of accuracy can be given until the survey data supporting the boundary positions is researched thoroughly when the survey prescription is prepared

Version	1	2	3	4	5
Otago Land District	Sheet 1 of 1				
NZMS 260 1.42	Date 06/09/2001				



Shingley Creek

Scale 1 : 25000



Graphics by :
OPUS Consultants DUNEDIN