

Crown Pastoral Land Tenure Review

Lease name : SILVERBIRCH

Lease number : PO 290

Designations Plan

A Designations Plan forms part of the Tenure Review Substantive Proposal. The attached plan is a copy of the Designations Plan included in the Substantive Proposal for the above review. The Substantive Proposal has been accepted by the Leaseholder.

A summary of the Substantive Proposal is available as part of a notice of acceptance document lodged for registration against the Landonline computer register of the leasehold Certificate of Title being OTA2/1312. The Notice of Acceptance is a public document searchable at a LINZ processing centre or by licenced remote access to Landonline.

March



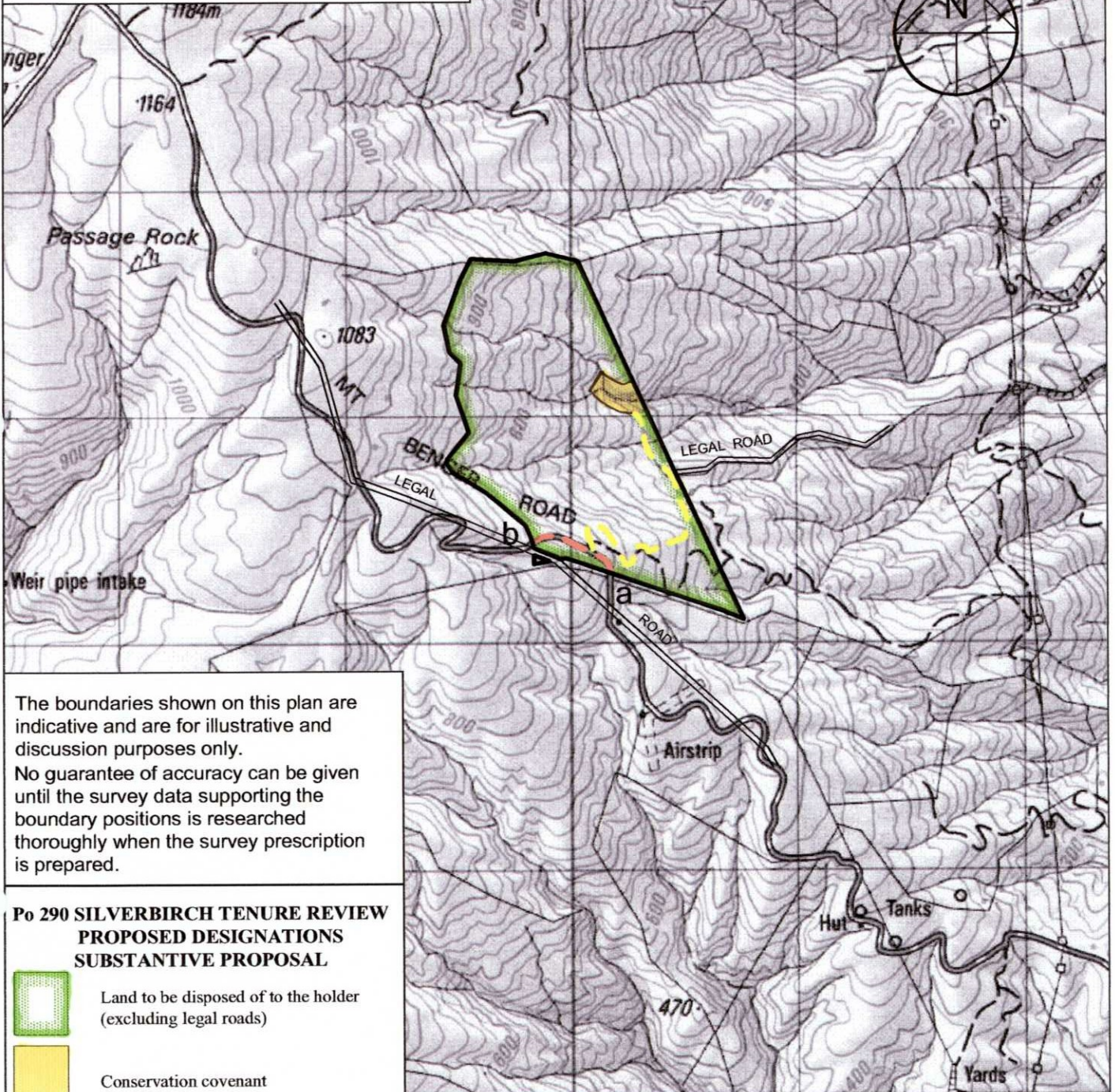

05

Any fee simple title arising from freehold designation of Crown owned land will be issued subject to marginal strips along streams, rivers and lakes (that meet the criteria set out in Section 24 Conservation Act 1987) if the creation of marginal strips has not already been triggered by the issue or renewal of a lease.



The boundaries shown on this plan are indicative and are for illustrative and discussion purposes only. No guarantee of accuracy can be given until the survey data supporting the boundary positions is researched thoroughly when the survey prescription is prepared.

**Po 290 SILVERBIRCH TENURE REVIEW
PROPOSED DESIGNATIONS
SUBSTANTIVE PROPOSAL**

-  Land to be disposed of to the holder (excluding legal roads)
-  Conservation covenant
-  Access forming part of covenant.
-  Easement in gross marked "a - b".

Version	1	2	3	4	5
---------	---	---	---	---	---

Otago Land District
Topographic Map 260 - G43

Sheet 1 of 1
Date 1/07/04

Silverbirch Pastoral Lease

(Secs 4 & 5 SO 315448)



PO Box 13-343
Christchurch
Ph: 379 9903

Scale 1:25000

