

Crown Pastoral Land Tenure Review

Lease name : STREAMLANDS

Lease number : PT 098

Due Diligence Report - Plans

These plans attach to and support the Due Diligence Report.

They are released under the Official Information Act 1982.

July

06

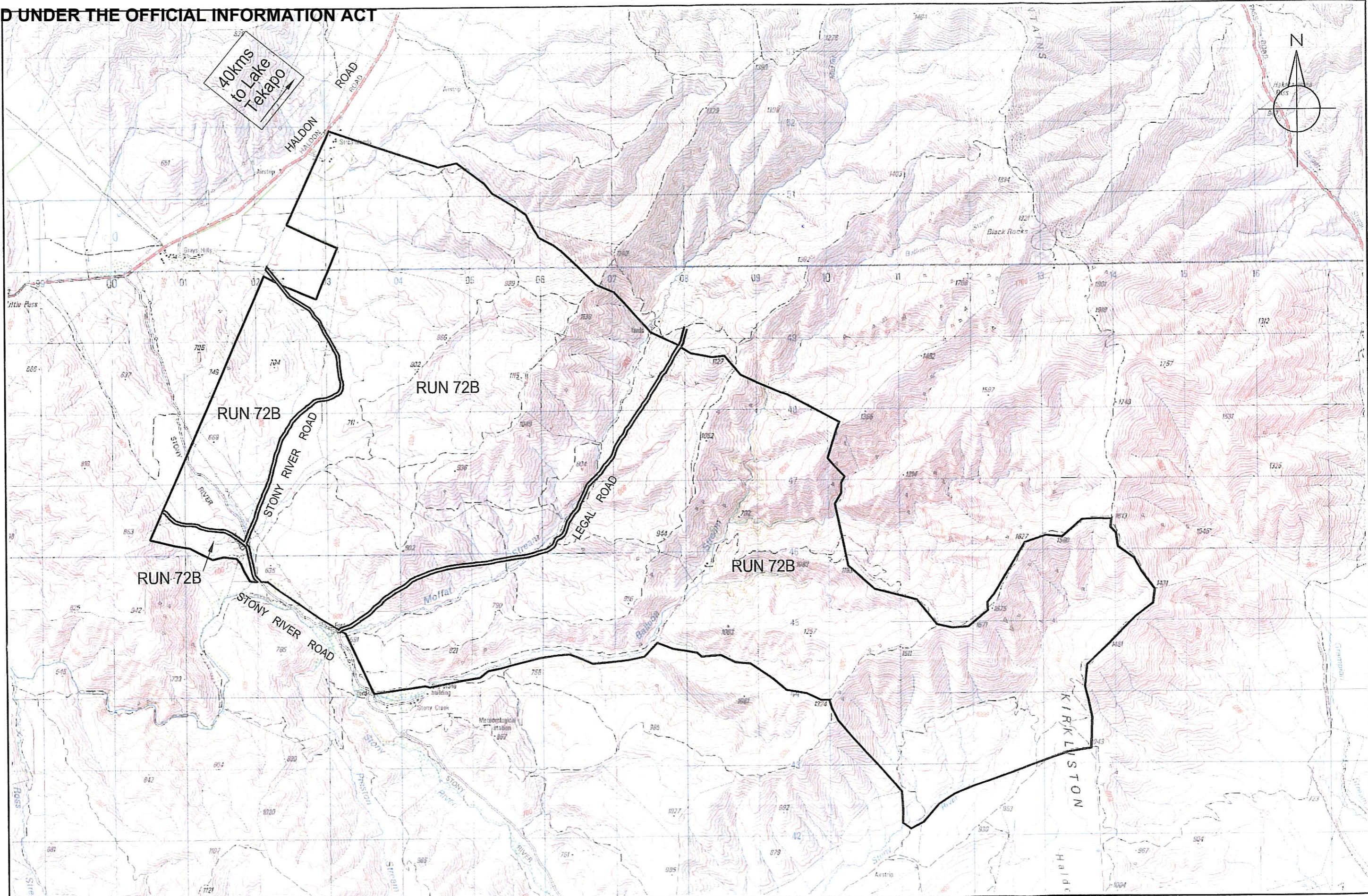

GP
GLASSON POTTS FOWLER
 BNZ Armagh, 137 Armagh Street, Christchurch 8031, New Zealand
 Ph (03)374-6515 Fax (03)374-6516 P.O.Box 13875 Email: chch@gpfi.co.nz

STREAMLANDS
 Crown Land Subject to Pastoral Lease P.98
 Subject to Section 24(9) Conservation Act 1987 (Marginal Strips)

0 1 2 3 4 5
 1:50,000 SCALE (Kilometres)
 Topographic Map 260 - I38, I39

Drawing No.: **7345-01B**
 Sheet No. 1 of 1 Sheets
 Scale: 1:50,000@A3
 Date : February 2002