

Crown Pastoral Land Tenure Review

Lease name : CRAIGROY

Lease number : PO 233

Substantive Proposal Designations Plan

A Designations Plan forms part of the Tenure Review Substantive Proposal. The attached plan is a copy of the Designations Plan included in the Substantive Proposal for the above review. The Substantive Proposal has been accepted by the Leaseholder.

A summary of the Substantive Proposal is available as part of a notice of acceptance document lodged for registration against the Landonline computer register of the leasehold Certificate of Title being **OT386/130**. The Notice of Acceptance is a public document searchable by licensed remote access to Landonline.

The report attached is released under the Official Information Act 1982.

May

14

The boundaries on this plan are for illustrative purposes in showing the recommended designations.

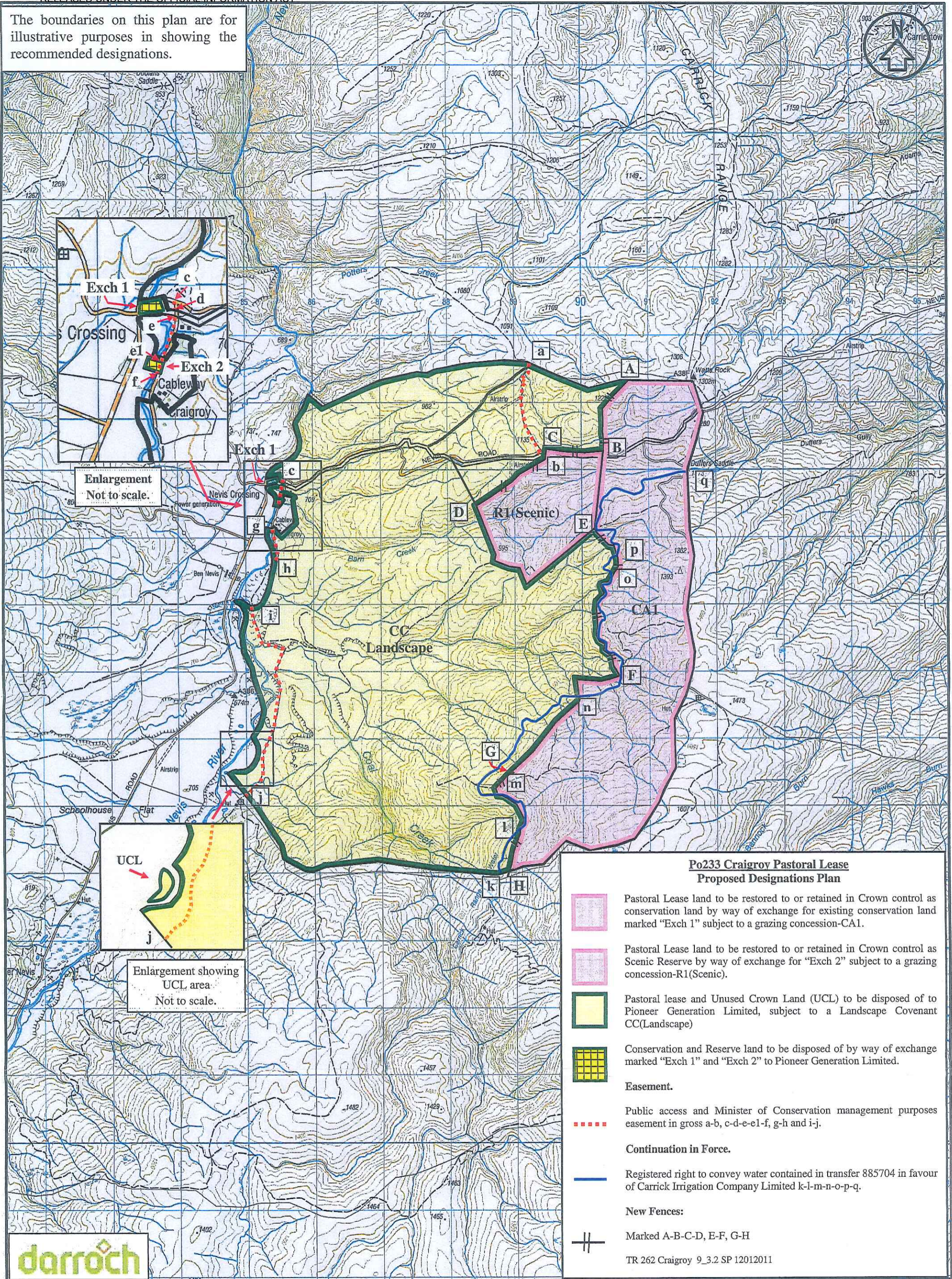



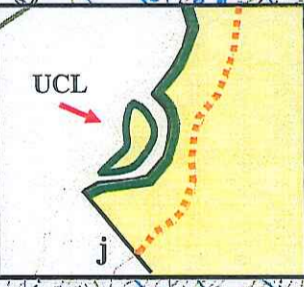



Enlargement Not to scale.



Enlargement showing UCL area Not to scale.

Po233 Craigroy Pastoral Lease Proposed Designations Plan

-  Pastoral Lease land to be restored to or retained in Crown control as conservation land by way of exchange for existing conservation land marked "Exch 1" subject to a grazing concession-CA1.
 -  Pastoral Lease land to be restored to or retained in Crown control as Scenic Reserve by way of exchange for "Exch 2" subject to a grazing concession-R1(Scenic).
 -  Pastoral lease and Unused Crown Land (UCL) to be disposed of to Pioneer Generation Limited, subject to a Landscape Covenant CC(Landscape)
 -  Conservation and Reserve land to be disposed of by way of exchange marked "Exch 1" and "Exch 2" to Pioneer Generation Limited.
 - Easement.**
 -  Public access and Minister of Conservation management purposes easement in gross a-b, c-d-e-e1-f, g-h and i-j.
 - Continuation in Force.**
 -  Registered right to convey water contained in transfer 885704 in favour of Carrick Irrigation Company Limited k-l-m-n-o-p-q.
 - New Fences:**
 -  Marked A-B-C-D, E-F, G-H
- TR 262 Craigroy 9_3.2 SP 12012011

darróch

btw south
surveyors
planners
engineers
land & g-i-s services

Unit 7, Cromwells, 2 McHale Road
P.O. Box 302, CROMWELLS 3342
Ph (03) 445 9905 Fax (03) 445 0184
Web www.btwsouth.co.nz Ph 0800 023 3148

GENERAL NOTES

- Coordinates in terms of : NZTM, Geodetic Datum 2000
- Sources: LINZ Topo 50 map Series
LINZ Cadastral Data

DRAWING No S09039_2_2_A

Revision NO 1 2 3 4 5

DATE 03/09/2010

Please note that the boundary locations are indicative only and are as sourced from LINZ Cadastral Data. This Plan should be read in conjunction with the current Land Status Report and Addendum.

LINZ Lease file Ref: PO 233

Run Name: Craigroy

Lease Registration Reference:

Land District: Otago

SHEET 1 OF 1

SCALE 1:50,000

CRAIGROY DESIGNATIONS PLAN
Substantive Proposal
Version 1- 12 January 2011

ORIGINAL SIZE A3