



Land Information
New Zealand
Toitū te whenua

Crown Pastoral Land Tenure Review

Lease name : GLENTANNER

Lease number : PT 006

Substantive Proposal Designations Plan

A Designations Plan forms part of the Tenure Review Substantive Proposal. The attached plan is a copy of the Designations Plan included in the Substantive Proposal for the above review. The Substantive Proposal has been accepted by the Leaseholder.

A summary of the Substantive Proposal is available as part of a notice of acceptance document lodged for registration against the Landonline computer register of the leasehold Certificate of Title being **OT386/130**. The Notice of Acceptance is a public document searchable by licensed remote access to Landonline.

The report attached is released under the Official Information Act 1982.

June

14

TR024 Glentanner Substantive Proposal Sheet 1 of 3

Land to be retained in full Crown ownership and control CA1 by way of exchange for CC5 (depicted on Sheet 2)



Land to be retained in Crown control as a Conservation Area subject to a concession CA2, CA3



Land to be retained in Crown control as a scenic reserve subject to a concession "SR"



Land to be freeholded to Glentanner Station Limited "FH1", "FH2" and "FH3"



Land to be freeholded to Glentanner Station Limited subject to a covenant "CC1"



Land to be freeholded to Glentanner Station Limited subject to a covenant "CC2"



Land to be freeholded to Glentanner Station Limited subject to a covenant "CC3"



Easement for Conservation management access "a-b", "c-d", "e-f"



Concession easement for farm management access "f-g"



TR024 Glentanner 9_3.2 Design Plan 06092012 -1

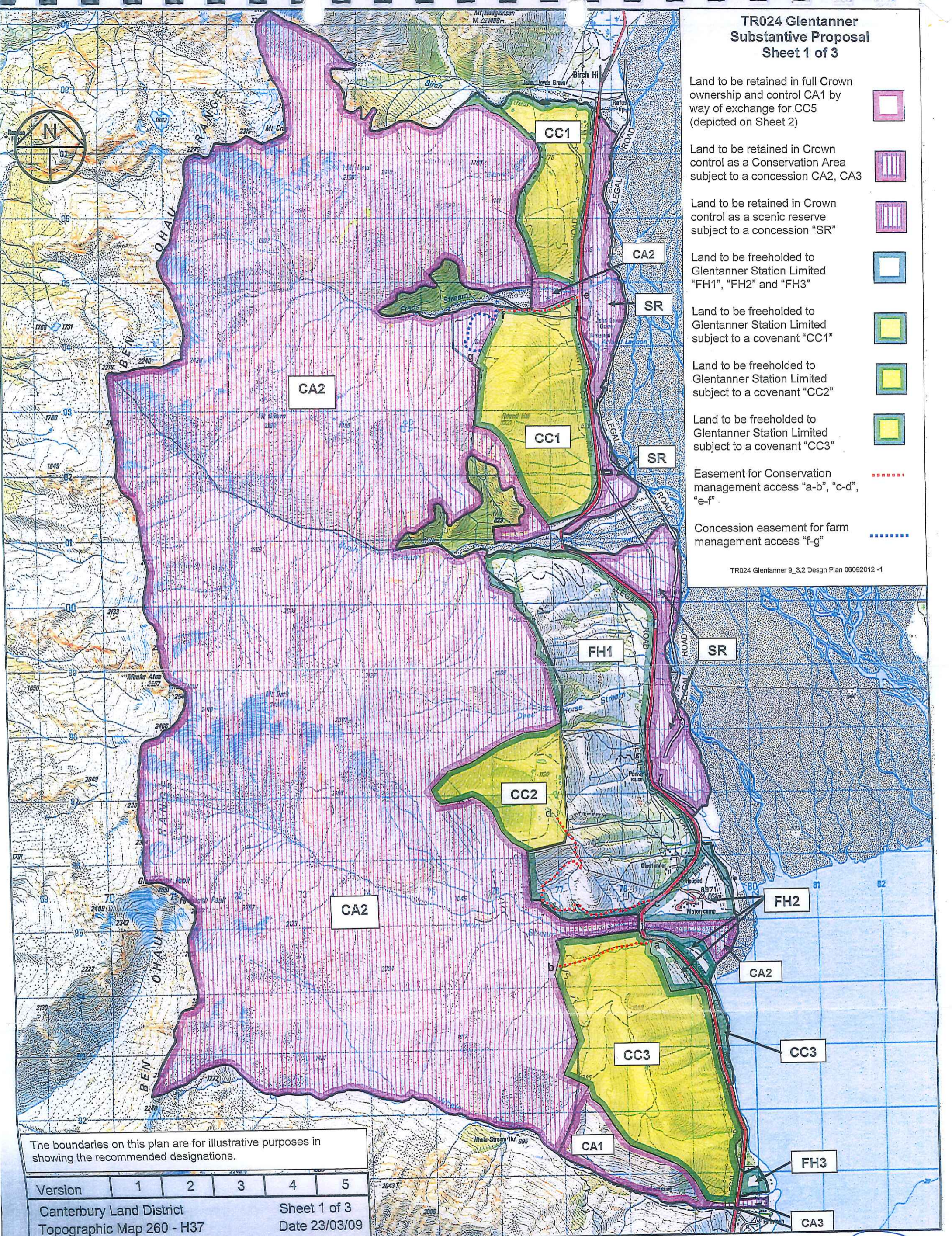

The boundaries on this plan are for illustrative purposes in showing the recommended designations.

Version	1	2	3	4	5
Canterbury Land District Topographic Map 260 - H37	Sheet 1 of 3 Date 23/03/09				

Glentanner

Scale 1:50000

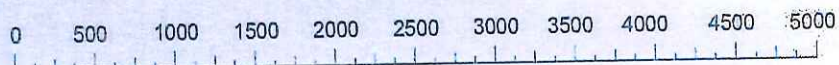

Handwritten notes:
CC5
FH2

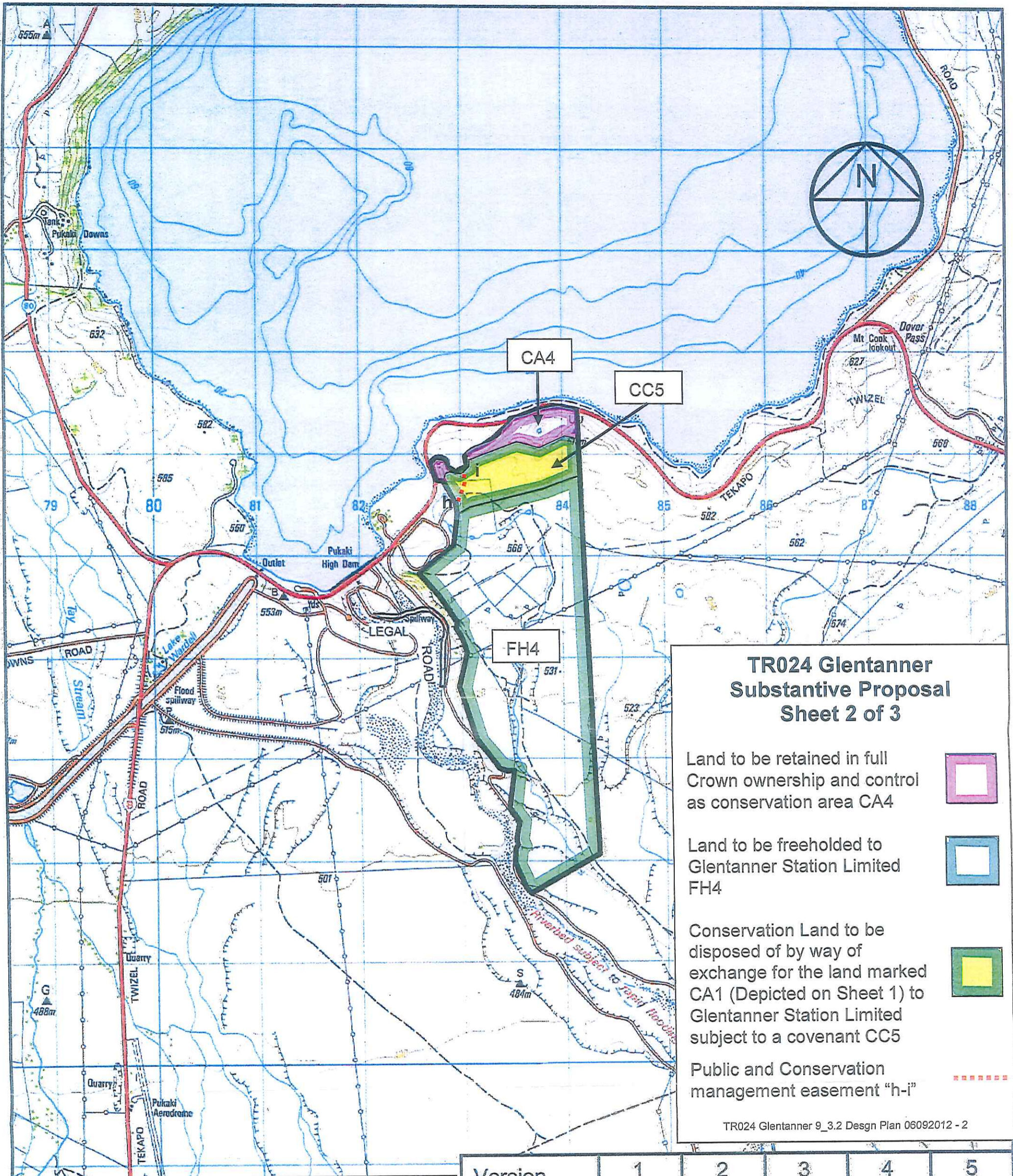

**TR024 Glentanner
Substantive Proposal
Sheet 2 of 3**

- Land to be retained in full Crown ownership and control as conservation area CA4 □
- Land to be freeholded to Glentanner Station Limited FH4 □
- Conservation Land to be disposed of by way of exchange for the land marked CA1 (Depicted on Sheet 1) to Glentanner Station Limited subject to a covenant CC5 □
- Public and Conservation management easement "h-i" -----

TR024 Glentanner 9_3.2 Desgn Plan 06092012 - 2

Version	1	2	3	4	5
---------	---	---	---	---	---

The boundaries on this plan are for illustrative purposes in showing the recommended designations.

Canterbury Land District Sheet 2 of 3
 Topographic Map 260 - H38 Date 23/03/09

Glentanner

Scale 1:50000

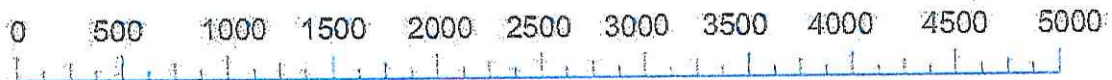

Handwritten signature/initials in blue ink.

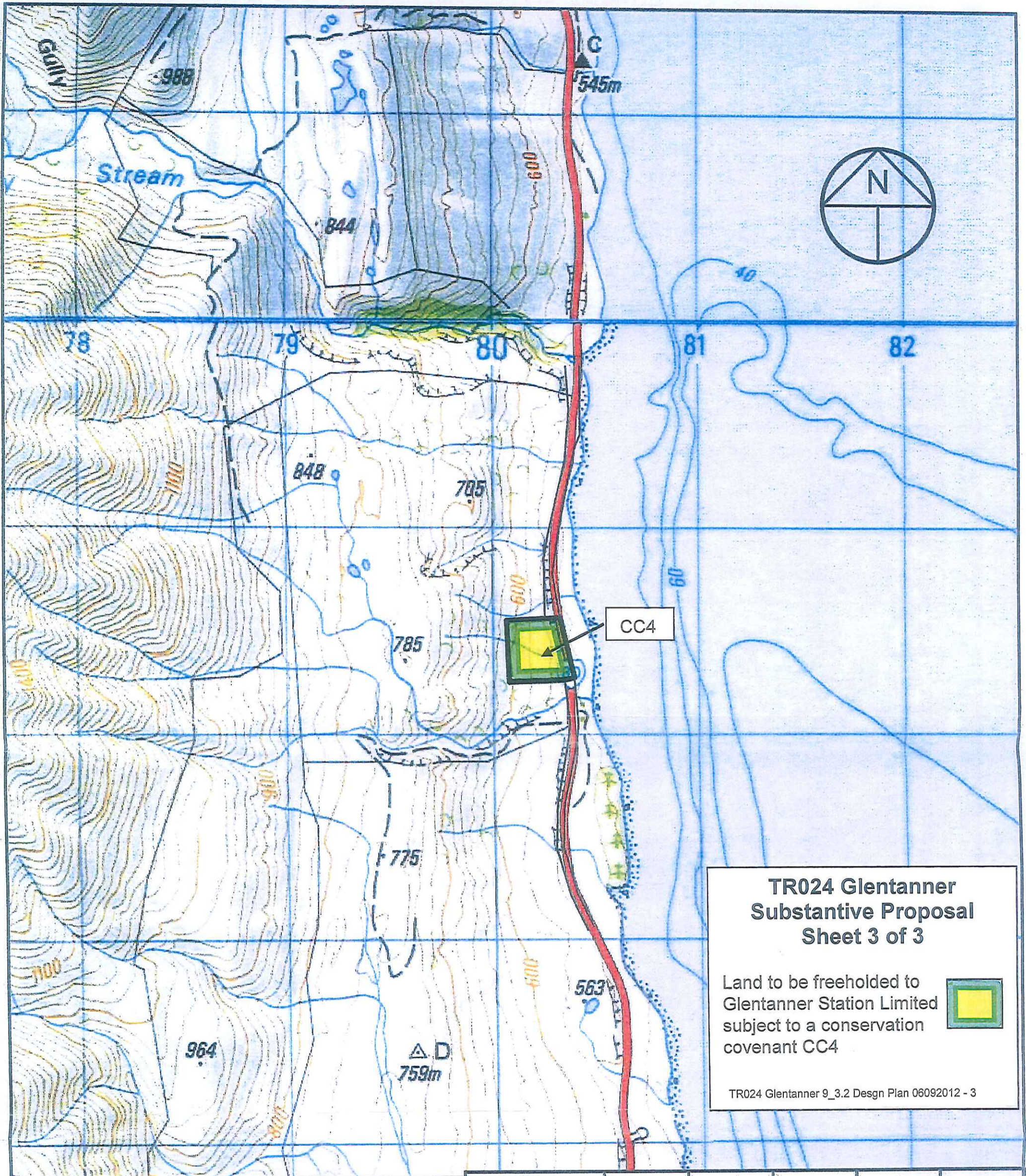

**TR024 Glentanner
Substantive Proposal
Sheet 3 of 3**

Land to be freeholded to
Glentanner Station Limited
subject to a conservation
covenant CC4

TR024 Glentanner 9_3.2 Desgn Plan 06092012 - 3

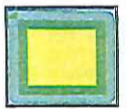

The boundaries on this plan are for illustrative purposes in showing the recommended designations.

Version	1	2	3	4	5
Canterbury Land District Topographic Map 260 - H38	Sheet 3 of 3 Date 23/03/09				

Glentanner

Scale 1:50000



Handwritten signature and date: 21/11/09

TR024 Glentanner Fencing Plan

New Fencing
"B-C", "E-M", "N-O",
"V-Y-DD"



TR024 Glentanner B_5.1.5 Fencing Plan 30052011-1

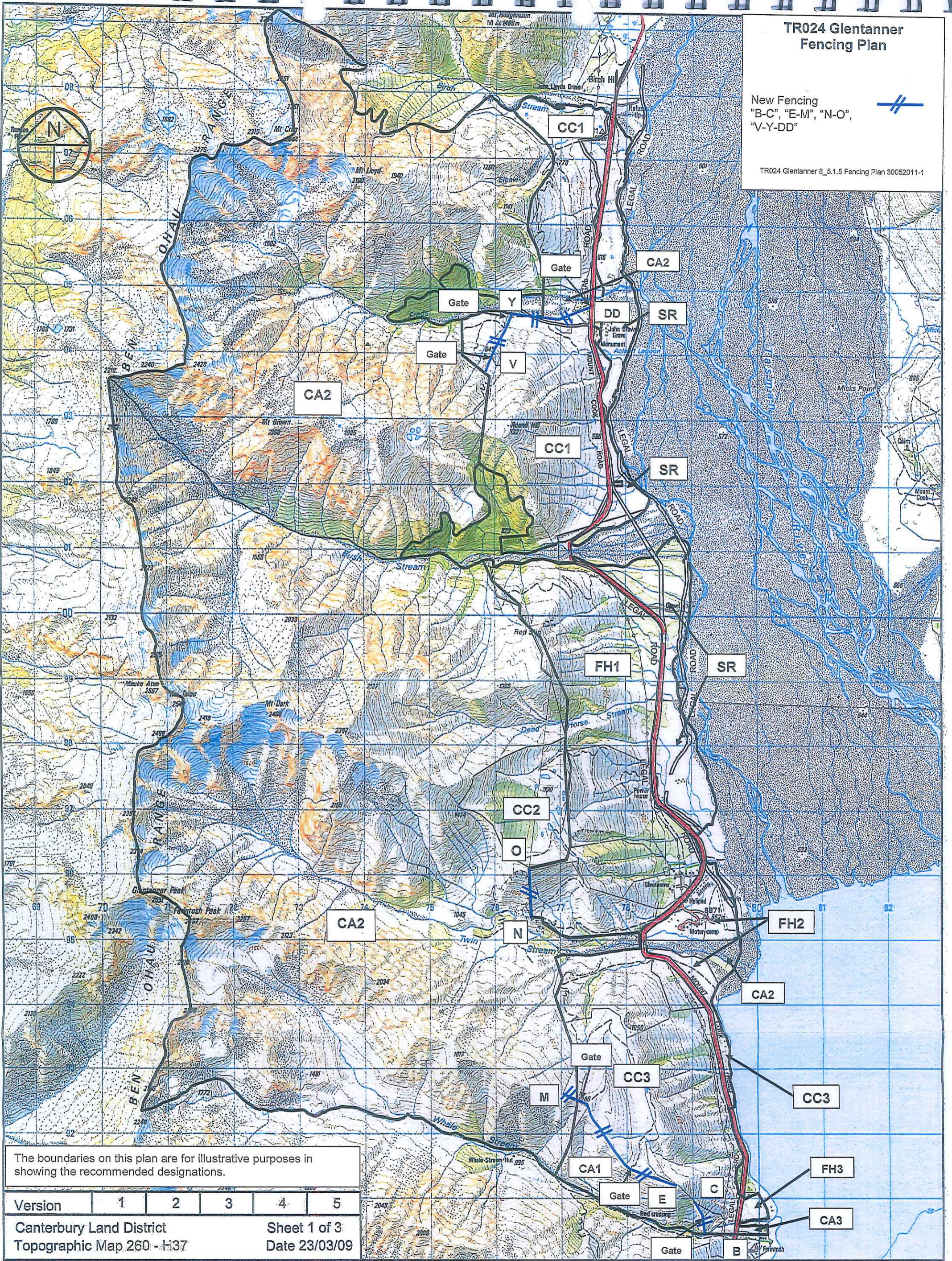

The boundaries on this plan are for illustrative purposes in showing the recommended designations.

Version	1	2	3	4	5
Canterbury Land District Topographic Map 260 - H37	Sheet 1 of 3				Date 23/03/09

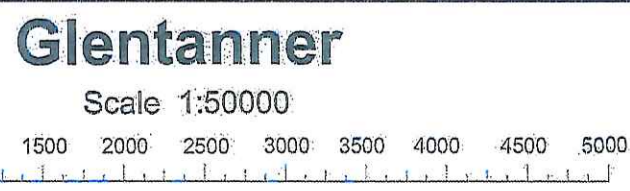

Handwritten signature or initials