

## Crown Pastoral Land Tenure Review

Lease name : **INVERCROY**

Lease number : **PT 133**

## Substantive Proposal Designations Plan

A Designations Plan forms part of the Tenure Review Substantive Proposal. The attached plan is a copy of the Designations Plan included in the Substantive Proposal for the above review. The Substantive Proposal has been accepted by the Leaseholder.

A summary of the Substantive Proposal is available as part of a notice of acceptance document lodged for registration against the Landonline computer register of the leasehold Certificate of Title being **OT386/130**. The Notice of Acceptance is a public document searchable by licensed remote access to Landonline.

The report attached is released under the Official Information Act 1982.

May

14

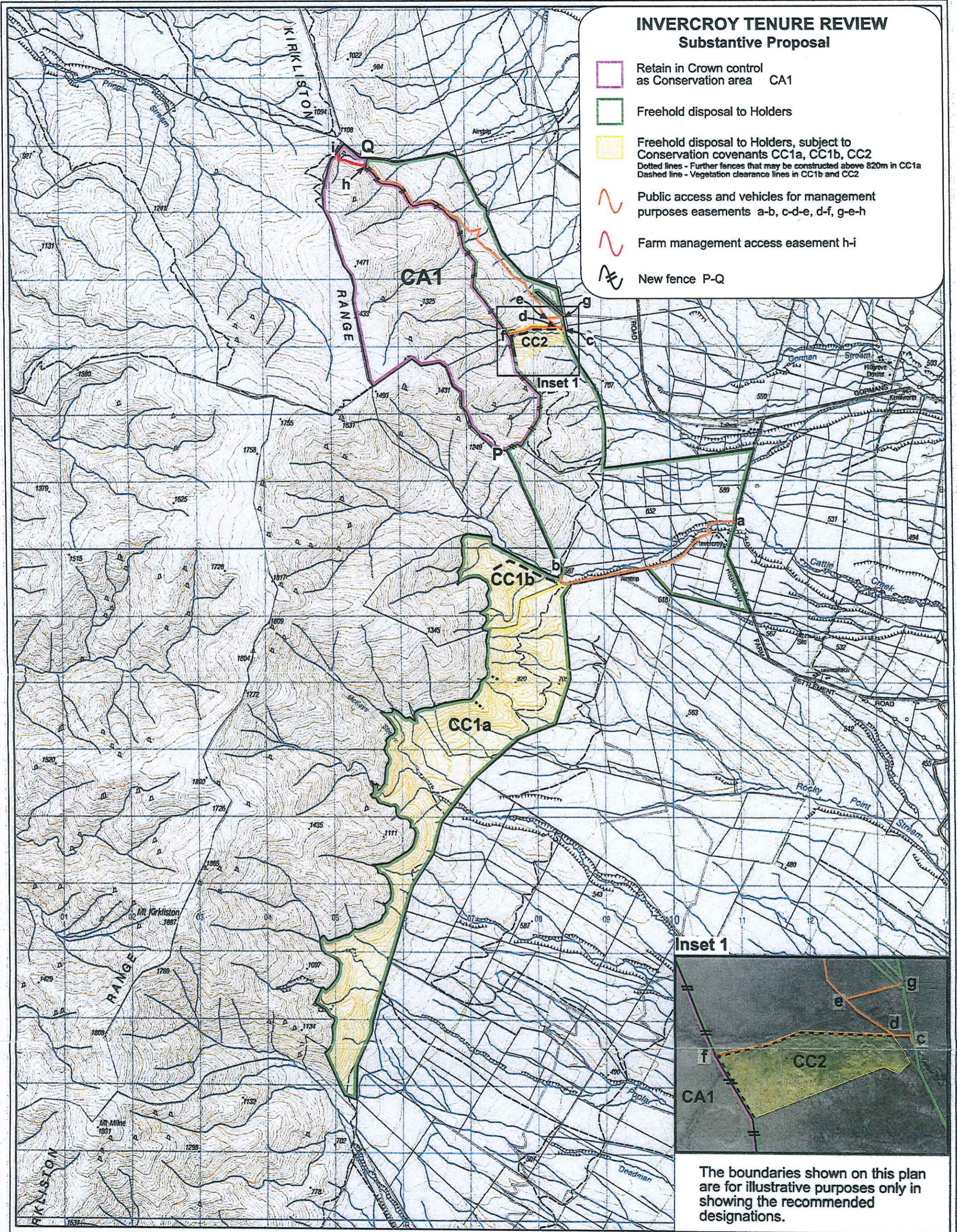

**INVERCROY TENURE REVIEW**  
**Substantive Proposal**

- Retain in Crown control as Conservation area CA1
- Freehold disposal to Holders
- Freehold disposal to Holders, subject to Conservation covenants CC1a, CC1b, CC2  
Dotted lines - Further fences that may be constructed above 820m in CC1a  
Dashed line - Vegetation clearance lines in CC1b and CC2
- Public access and vehicles for management purposes easements a-b, c-d-e, d-f, g-e-h
- Farm management access easement h-i
- New fence P-Q

The boundaries shown on this plan are for illustrative purposes only in showing the recommended designations.

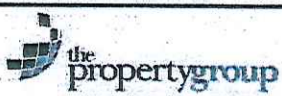
VERSION CONTROL	1	2	3	4	5	6	7	8	9	10
Sourced from Topographical map Topo50 CA17 Crown Copyright Reserved										
 <small>Corporate Property Advisors and Valuers</small>	PREPARED BY	SM O'Brien								
	DATE	21/05/2010								

The boundaries on this plan are for illustrative purposes only

TITLE LAND STATUS PLAN CANTERBURY LAND DISTRICT			
INVERCROY - PASTORAL LEASE			
Lease Registration Reference: CIR CB32A/379			
STATUS		FILE PT 133	
A3 SCALE	PLOT DATE	Sheet No. of	No.
1:50,000		1	of 2