



Land Information
New Zealand
Toitū te whenua

Crown Pastoral Land Tenure Review

Lease name : KINROSS

Lease number : PO 348

Substantive Proposal Designations Plan

A Designations Plan forms part of the Tenure Review Substantive Proposal. The attached plan is a copy of the Designations Plan included in the Substantive Proposal for the above review. The Substantive Proposal has been accepted by the Leaseholder.

A summary of the Substantive Proposal is available as part of a notice of acceptance document lodged for registration against the Landonline computer register of the leasehold Certificate of Title being OT338/94. The Notice of Acceptance is a public document searchable by licensed remote access to Landonline.

The report attached is released under the Official Information Act 1982.



February

14

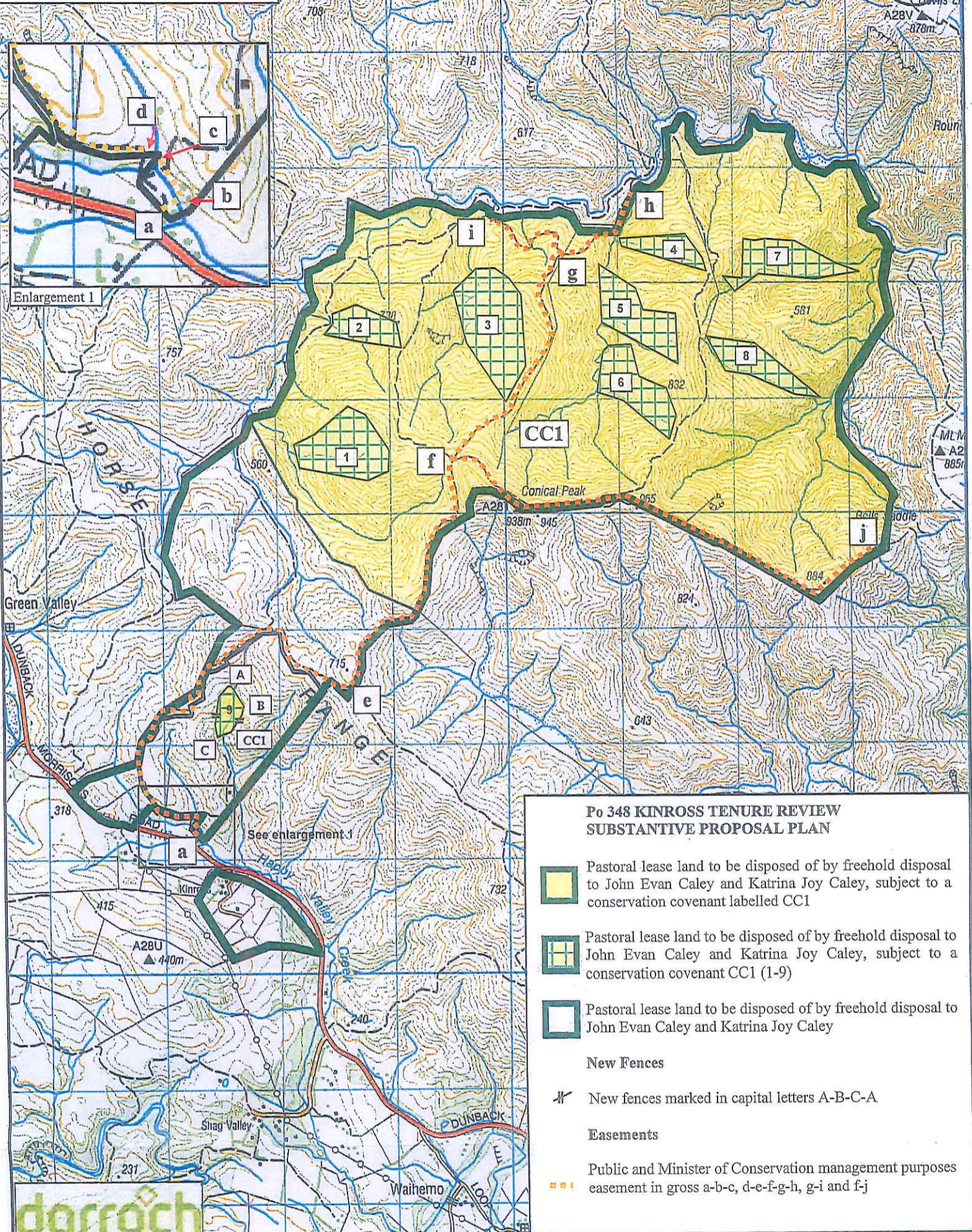
The boundaries on this plan are for illustrative purposes in showing the recommended designations



**Po 348 KINROSS TENURE REVIEW
SUBSTANTIVE PROPOSAL PLAN**

-  Pastoral lease land to be disposed of by freehold disposal to John Evan Caley and Katrina Joy Caley, subject to a conservation covenant labelled CC1
-  Pastoral lease land to be disposed of by freehold disposal to John Evan Caley and Katrina Joy Caley, subject to a conservation covenant CC1 (1-9)
-  Pastoral lease land to be disposed of by freehold disposal to John Evan Caley and Katrina Joy Caley

New Fences

-  New fences marked in capital letters A-B-C-A

Easements

-  Public and Minister of Conservation management purposes easement in gross a-b-c, d-e-f-g-h, g-i and f-j



btw south
 Surveyors
 Engineers
 1005 St Albans Road
 Unit 7, Cambridge, 3114
 P.O. Box 302, Christchurch 8142
 Ph: 03 441 0366 Fax: 03 441 0364
 Web: www.btw.co.nz

GENERAL NOTES
 1. Coordinates in terms of:
 NZTM, Geodesic Datum 2000
 2. Sources:
 LINZ Topo 50 map Series
 LINZ Cadastral Data

Please note that the boundary locations are indicative only and are as sourced from LINZ Cadastral Data. This Plan should be read in conjunction with the current Land Status Report and Addendum.

Project No	1	2	3	4	5	LINZ Lease No Ref.	PO 348
Date	26-01-2011					Run Name	Kinross
Land District							OT 338/04
SHEET 1 of 1							SCALE 1:20,000

TITLE
 Kinross
 TR332 Kinross 9_3.2 Designations Plan V3-09/2012

0.5 0km 0.5 1
 ORIGINAL SIZE
 A3