

## **Crown Pastoral Land Tenure Review**

**Lease name : TEMPLE PEAK  
STATION**

**Lease number : PO 094**

### **Land Status Report - Plans**

These plans attach to and support the Due Diligence Report.

They are released under the Official Information Act 1982.

**July**

**10**

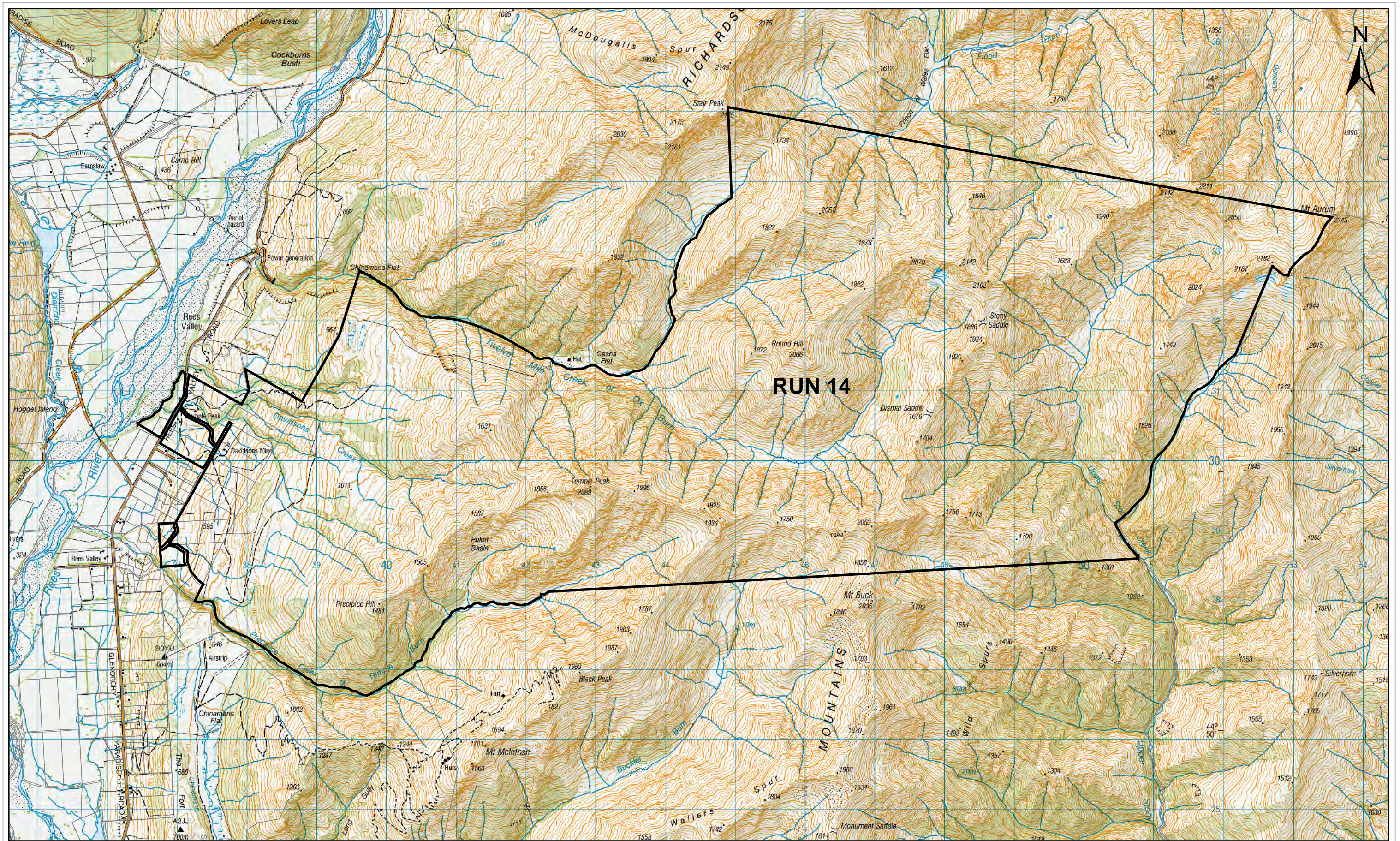

VERSION CONTROL	<b>1</b>	2	3	4	5	6	7	8	9	10
-----------------	----------	---	---	---	---	---	---	---	---	----

Sourced from Topographical maps Topo50 CB10, CB11  
Crown Copyright Reserved



PREPARED BY  
**SM O'Brien**  
DATE  
**27/05/2010**

The boundaries on this plan are  
for illustrative purposes only

TITLE		LAND STATUS PLAN OTAGO LAND DISTRICT		
TEMPLE PEAK - PASTORAL LEASE		Lease Registration Reference: CIR OT338/119		
STATUS	FILE	PO 94		
A3 SCALE 1:50,000	PLOT DATE	Sheet No	of	No
		1	of	3

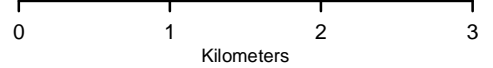
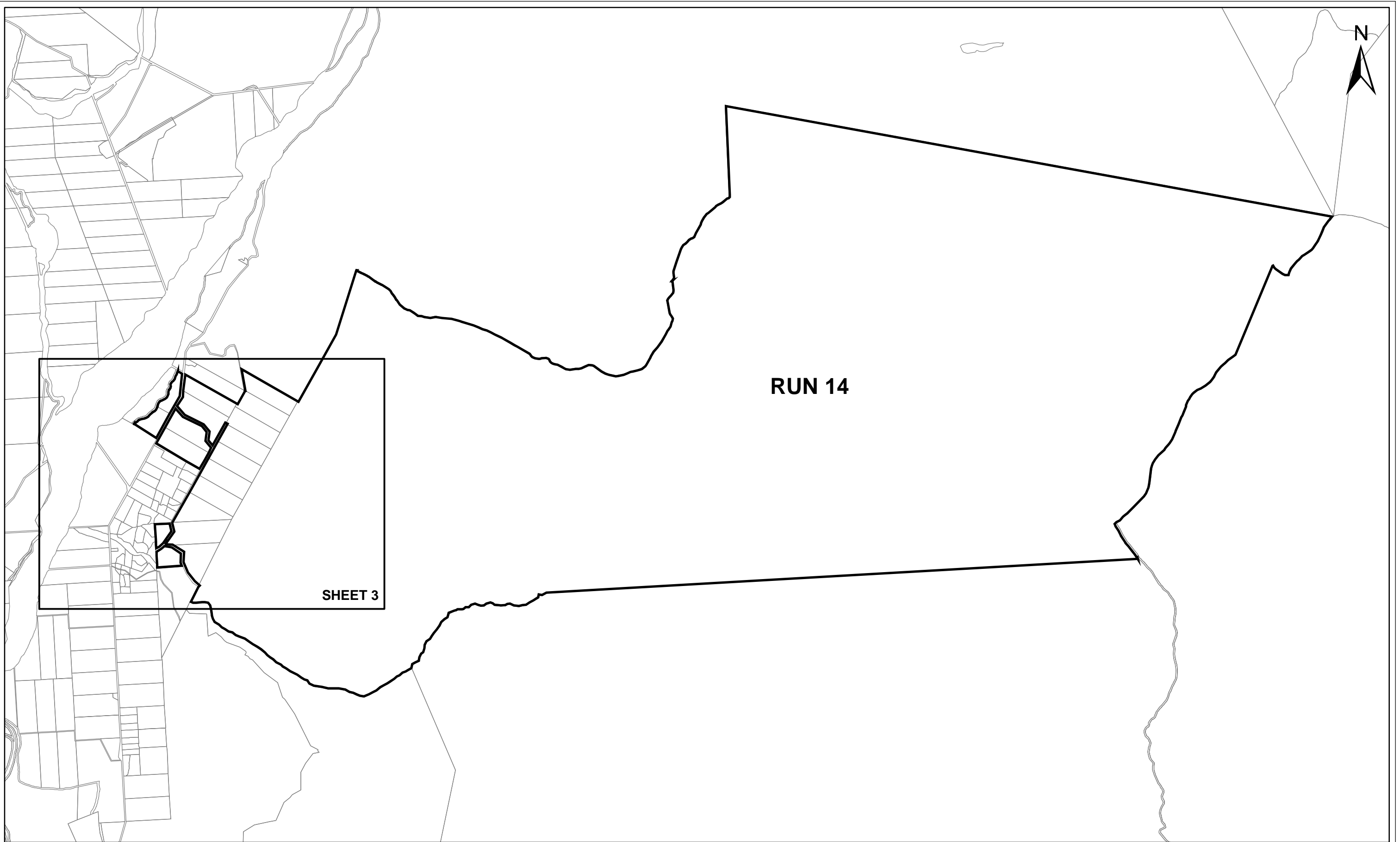

VERSION CONTROL		1	2	3	4	5	6	7	8	9	10				
Cadastral Data derived from LINZ data. Crown Copyright Reserved															
		PREPARED BY		SM O'Brien											
		DATE		27/05/2010											
The boundaries on this plan are for illustrative purposes only															
TITLE						LAND STATUS PLAN OTAGO LAND DISTRICT									
TEMPLE PEAK - PASTORAL LEASE Lease Registration Reference: CIR OT338/119															
STATUS				FILE								PO 94			
A3 SCALE		PLOT DATE		Sheet No		of		No							
1:50,000				2		of		3							

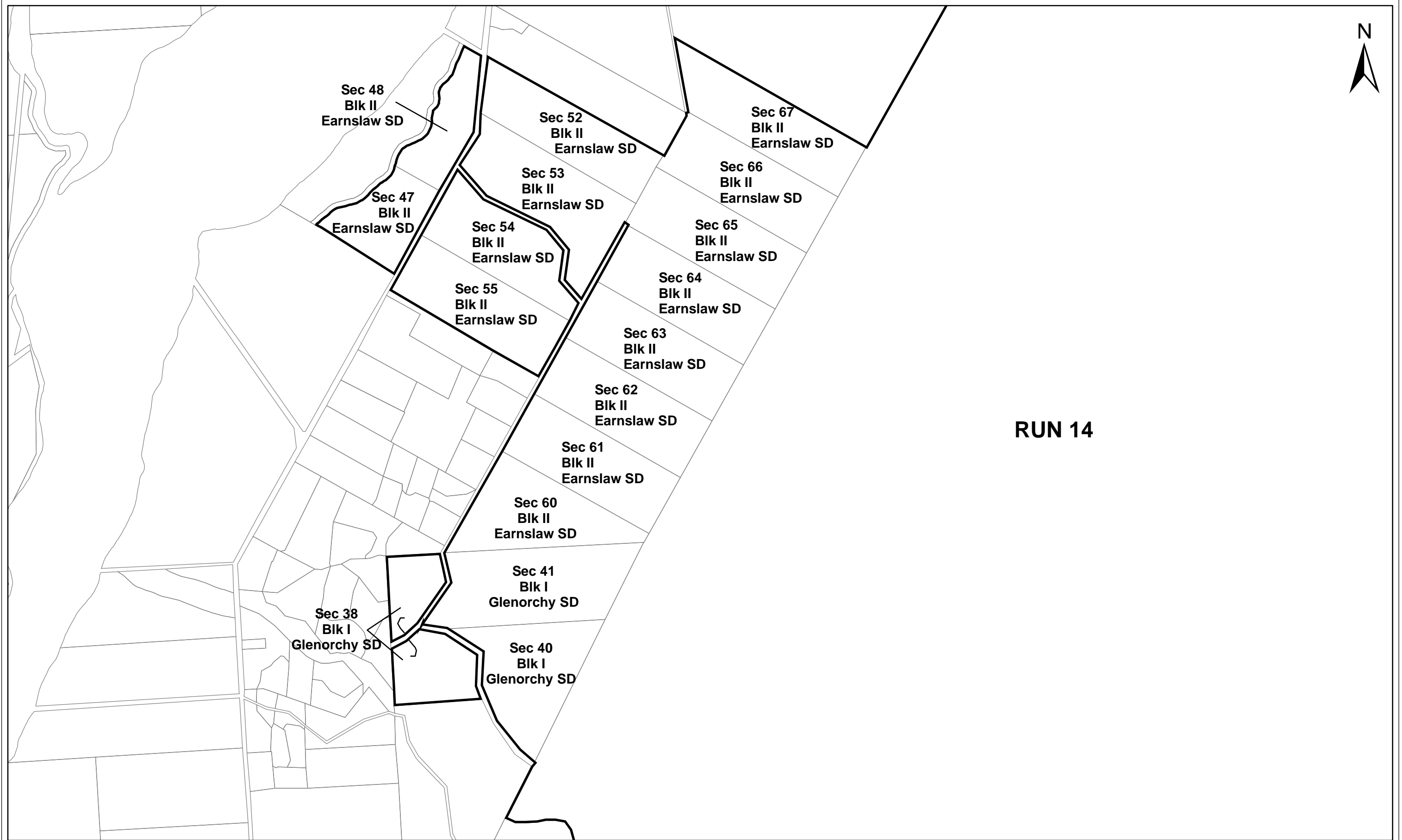

VERSION CONTROL										TITLE					
1	2	3	4	5	6	7	8	9	10	LAND STATUS PLAN OTAGO LAND DISTRICT					
Cadastral Data derived from LINZ data. Crown Copyright Reserved										TEMPLE PEAK - PASTORAL LEASE Lease Registration Reference: CIR OT338/119					
										PREPARED BY		STATUS		FILE	
										SM O'Brien		A3 SCALE		PO 94	
DATE										PLOT DATE		Sheet No			
27/05/2010										1:15,000		3 of No 3			
The boundaries on this plan are for illustrative purposes only															