

Crown Pastoral Land Tenure Review

Lease name : TEMPLE PEAK STATION

Lease number : PO 094

Preliminary Proposal Designations Plan

The attached plan is a copy of the Designations Plan included in the Preliminary Proposal for the above review.

The report attached is released under the Official Information Act 1982.

October 09

Po 094 Temple Peak

Preliminary Proposal

Land to be restored to full Crown ownership and control as conservation area CA3

Land to be restored to Crown control subject to a grazing concession CA2

Land to be restored to Crown control subject to a Commercial Concession CA1. CA2

Land to be disposed of to the holders (excl legal roads and marginal strips)

Conservation covenant CC1

Easement for public and conservation management access 'a-b', 'c-d-e', 'd-j-f'

Easement for conservation management access 'g-h', 'i-j', 'j-d-e', 'j-f'

New Fence, 'S-T', 'U-V', 'W-X-Y-Z'



TR 317 Temple Peak 8_5.1.5 Design Plan 23102009

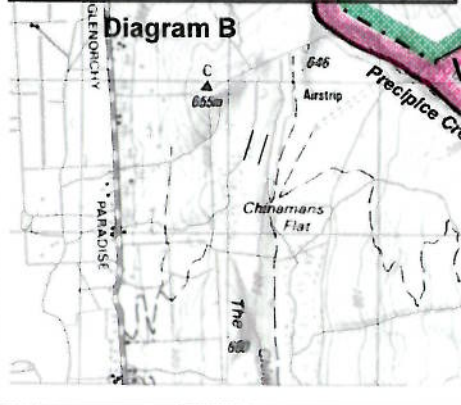
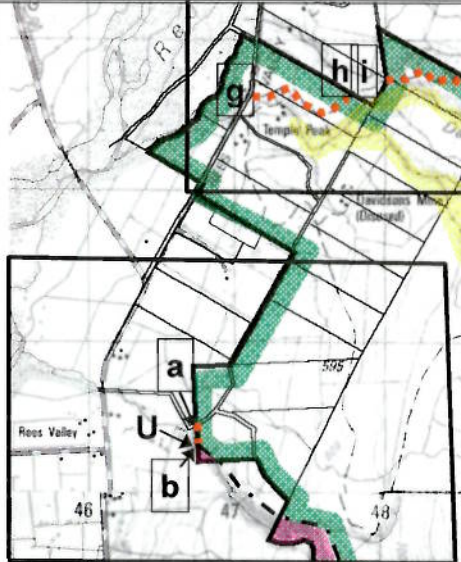
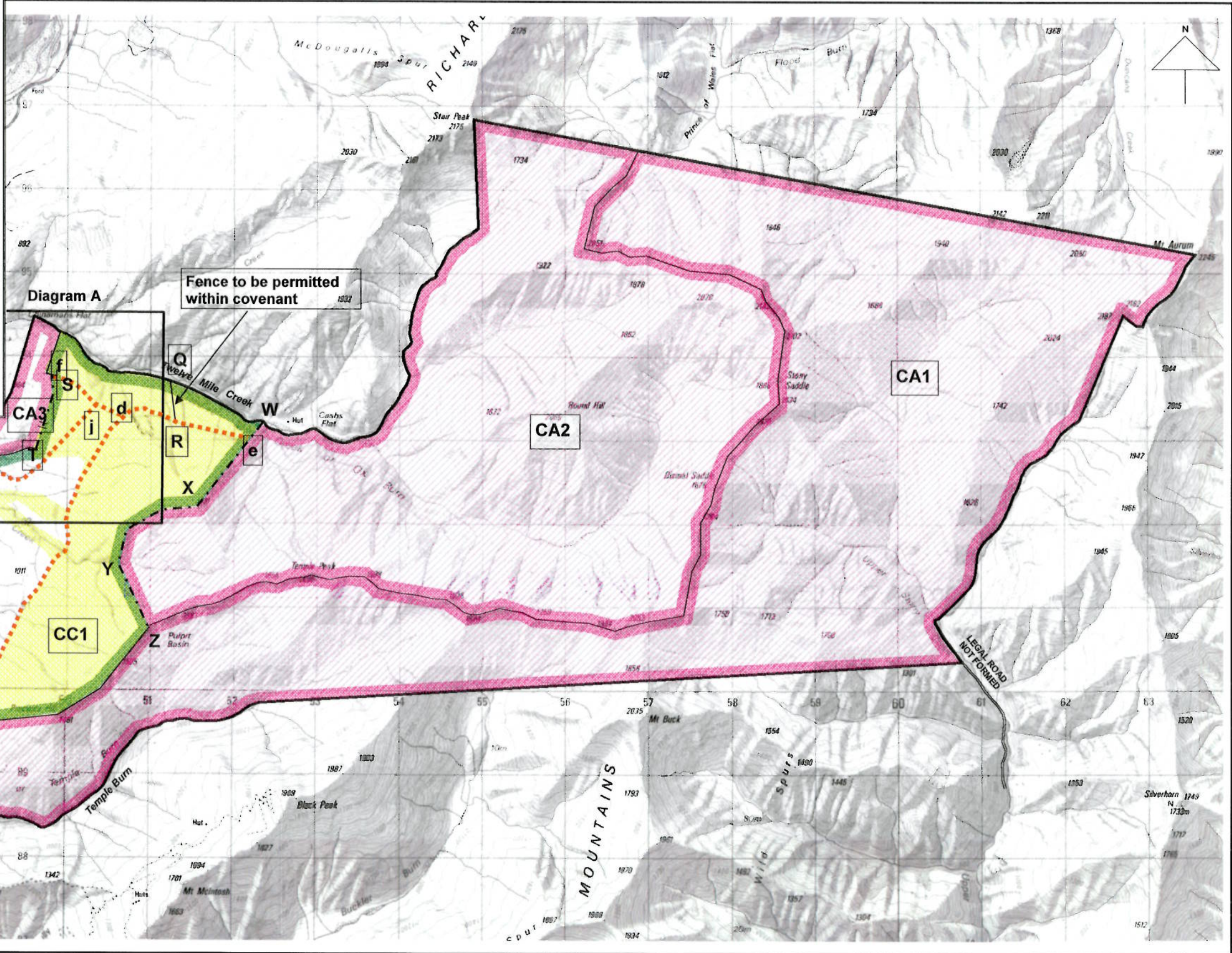

The boundaries on this plan are for illustrative purposes in showing the recommended designations.

Temple Peak

Scale - 1:50,000



Version	1	2	3	4	5
Otago Land District Topographical Map 260 - E40 & E41					
Sheet 1 of 1 Date 13.01.2005					

This plan accurately portrays the boundary of Temple Peak Pastoral Lease and the land status is unchanged from that certified by the Chief Surveyor on 06/04/01.
Murray Bradley,
Crown Accredited Supplier

Temple Peak Diagram A

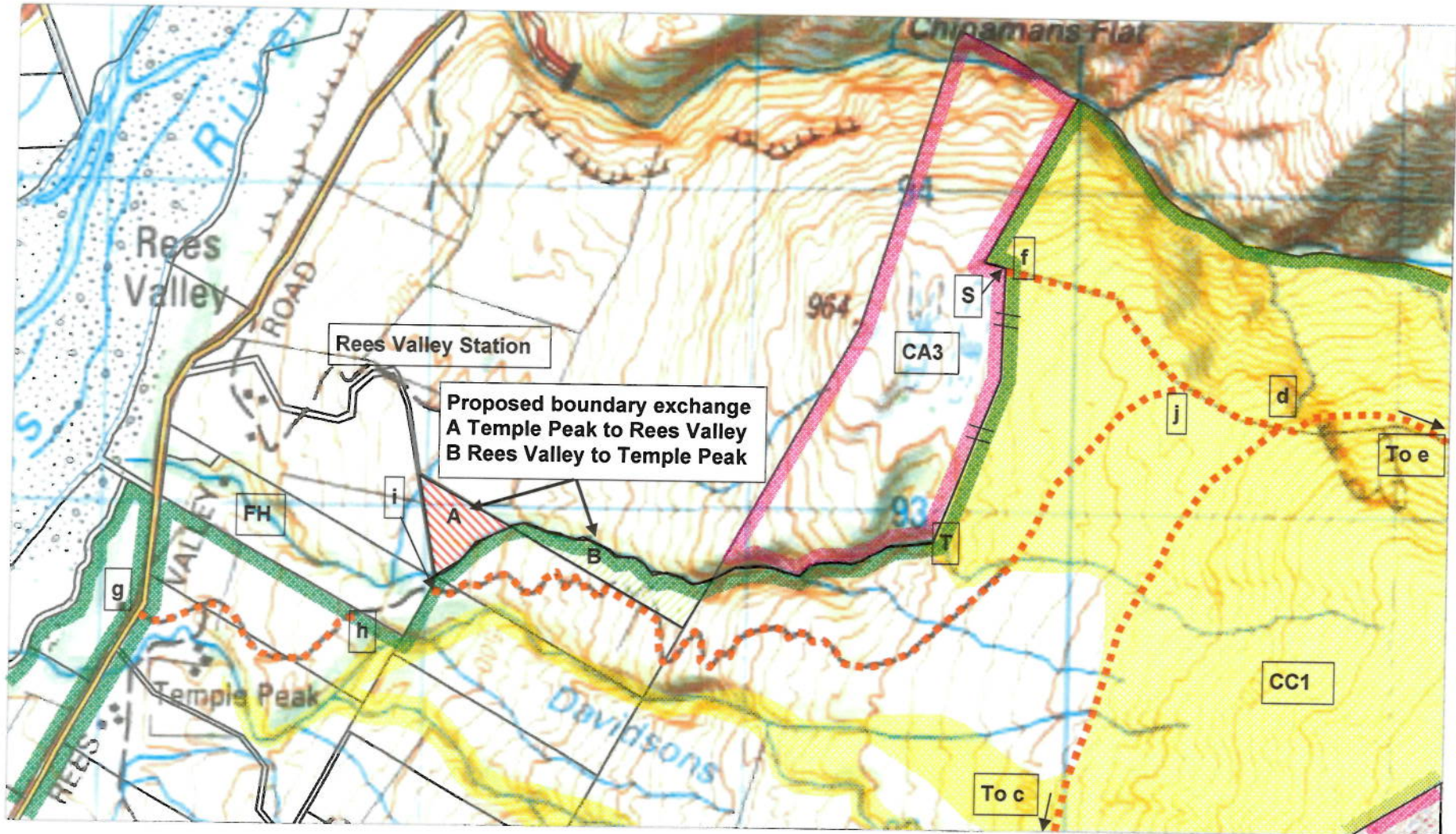

Scale: 1:18667

2000 metres

Temple Peak Diagram B

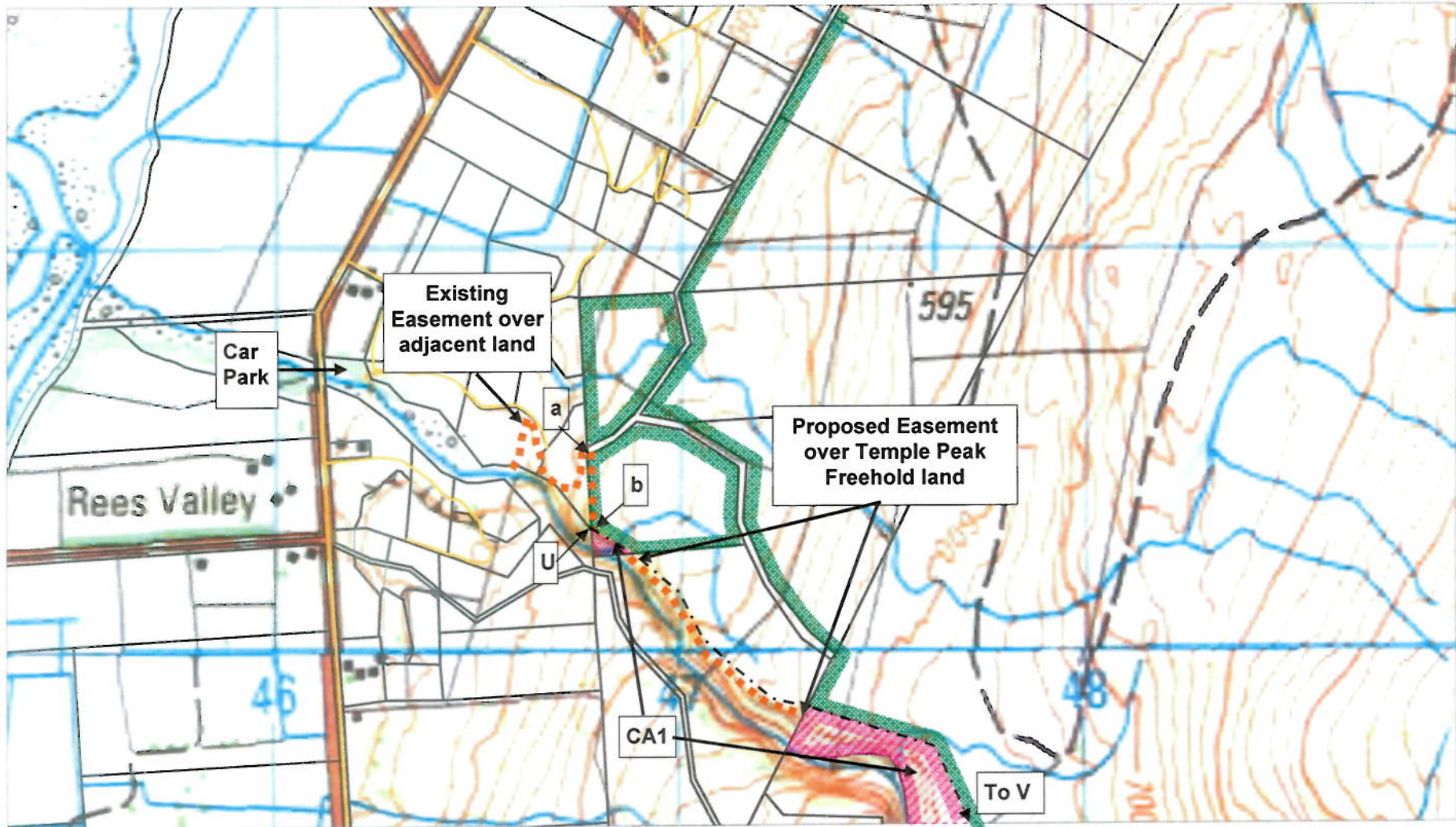

Scale: 1:15000

1500 metres