

Crown Pastoral Land Tenure Review

Lease name : Tenahaun

Lease number : PC 020

Designations Plan

A Designations Plan forms part of the Tenure Review Substantive Proposal. The attached plan is a copy of the Designations Plan included in the Substantive Proposal for the above review. The Substantive Proposal has been accepted by the Leaseholder.







A summary of the Substantive Proposal is available as part of a notice of acceptance document lodged for registration against the Landonline computer register of the leasehold Certificate of Title being CB529/66. The Notice of Acceptance is a public document searchable at a LINZ processing centre or by licenced remote access to Landonline.

December

05

The boundaries shown on this plan are indicative and are for illustrative and discussion purposes only. No guarantee of accuracy can be given until the survey data supporting the boundary positions is researched thoroughly when the survey prescription is prepared

TENAHAUN - DRAFT SUBSTANTIVE PROPOSAL

	Land to be retained in full Crown ownership and control		a-b, c-d-e, d-f-g, f-h, i-j, k-l-m, n-o, p-q, r-s, l-t, u-v, w-x, y-z, aa-bb	Public access to Conservation Area and Vehicles for Management Purposes Easements
	Land to be retained in Crown control subject to an easement concession		s-cc	Easement Concession
	Freehold disposal to Peter Colin Wright and Janet Rosamond Wright			Part 4A Conservation Act 1987 - Marginal Strips created on disposition

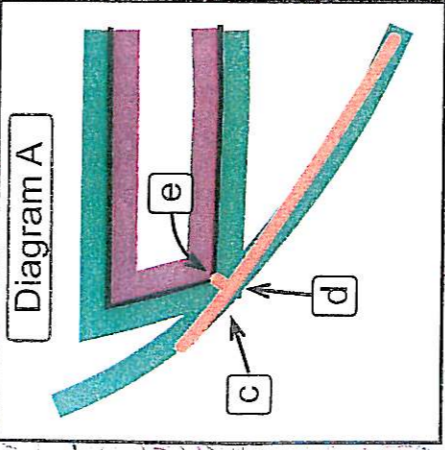
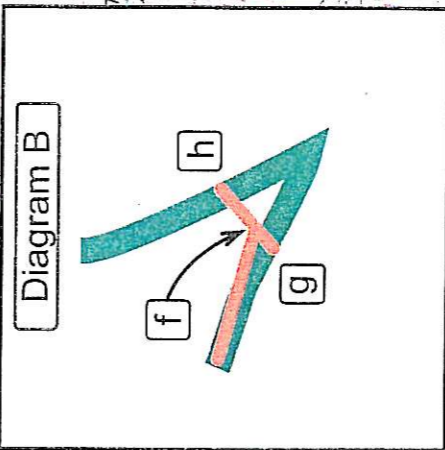
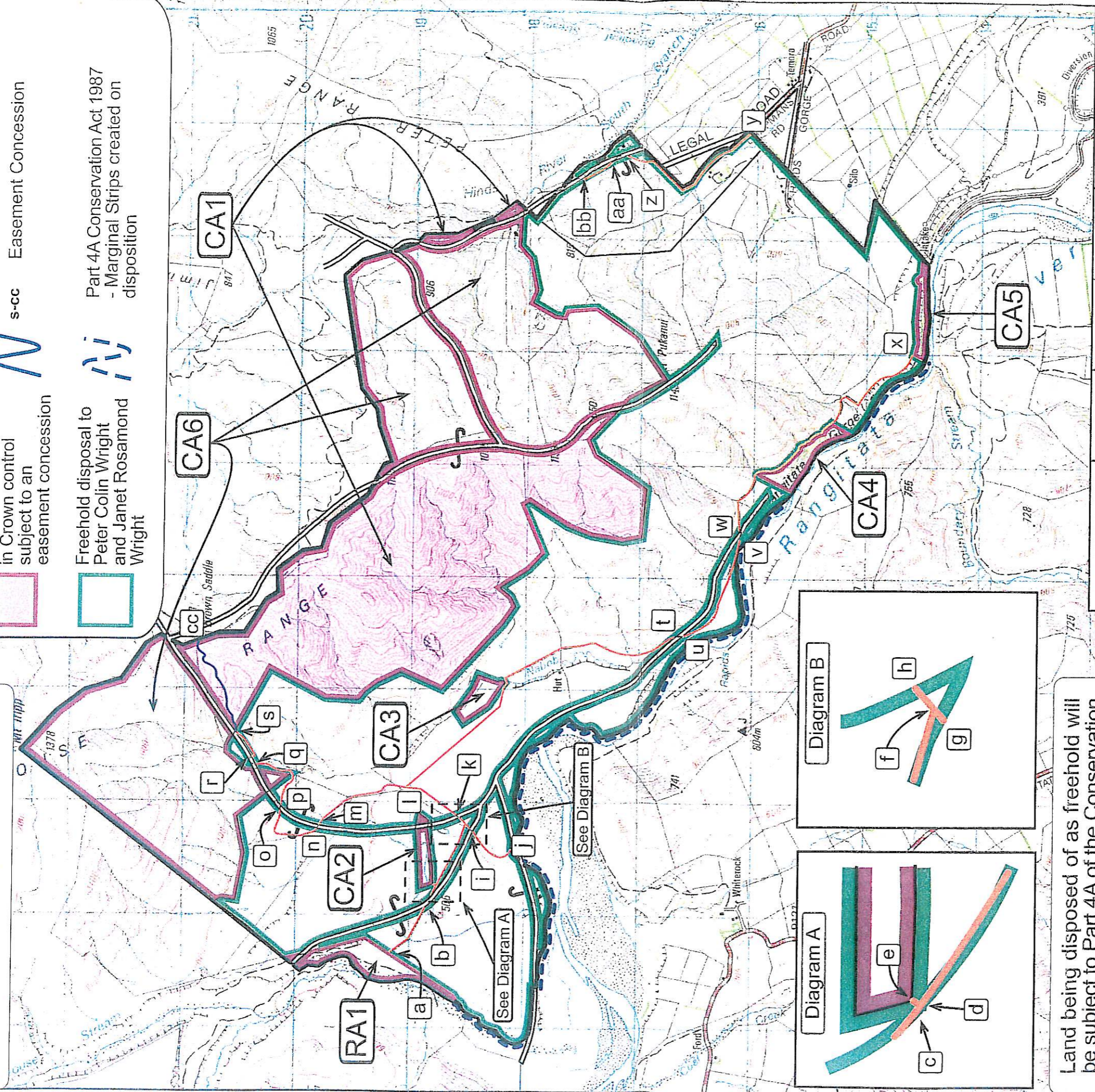

Land being disposed of as freehold will be subject to Part 4A of the Conservation Act 1987. Part 4A applies to the entire length of rivers or streams within the boundaries, or adjoining the land to be disposed of.

Version	1	2	3	4	5
Canterbury Land District					
Topographic Map 260 - J36					
Date Feb 2005					
Sheet 1 of 1					

Tenehaun Station

Scale 1:50000

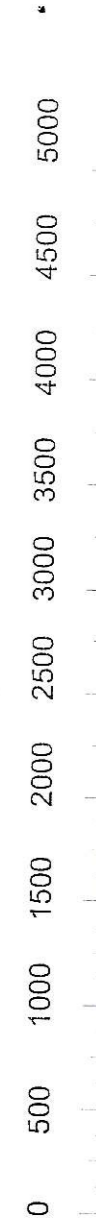

TENAHAUN - DRAFT SUBSTANTIVE PROPOSAL
 DETAILS OF PROPOSED FENCING

- H-I-J-H, New Fence Lines
- K-L-M-K, New Fence Lines
- N-O, P-Q, New Fence Lines
- R-S-T-U, V-W, New Fence Lines



The boundaries shown on this plan are indicative and are for illustrative and discussion purposes only. No guarantee of accuracy can be given until the survey data supporting the boundary positions is researched thoroughly when the survey prescription is prepared

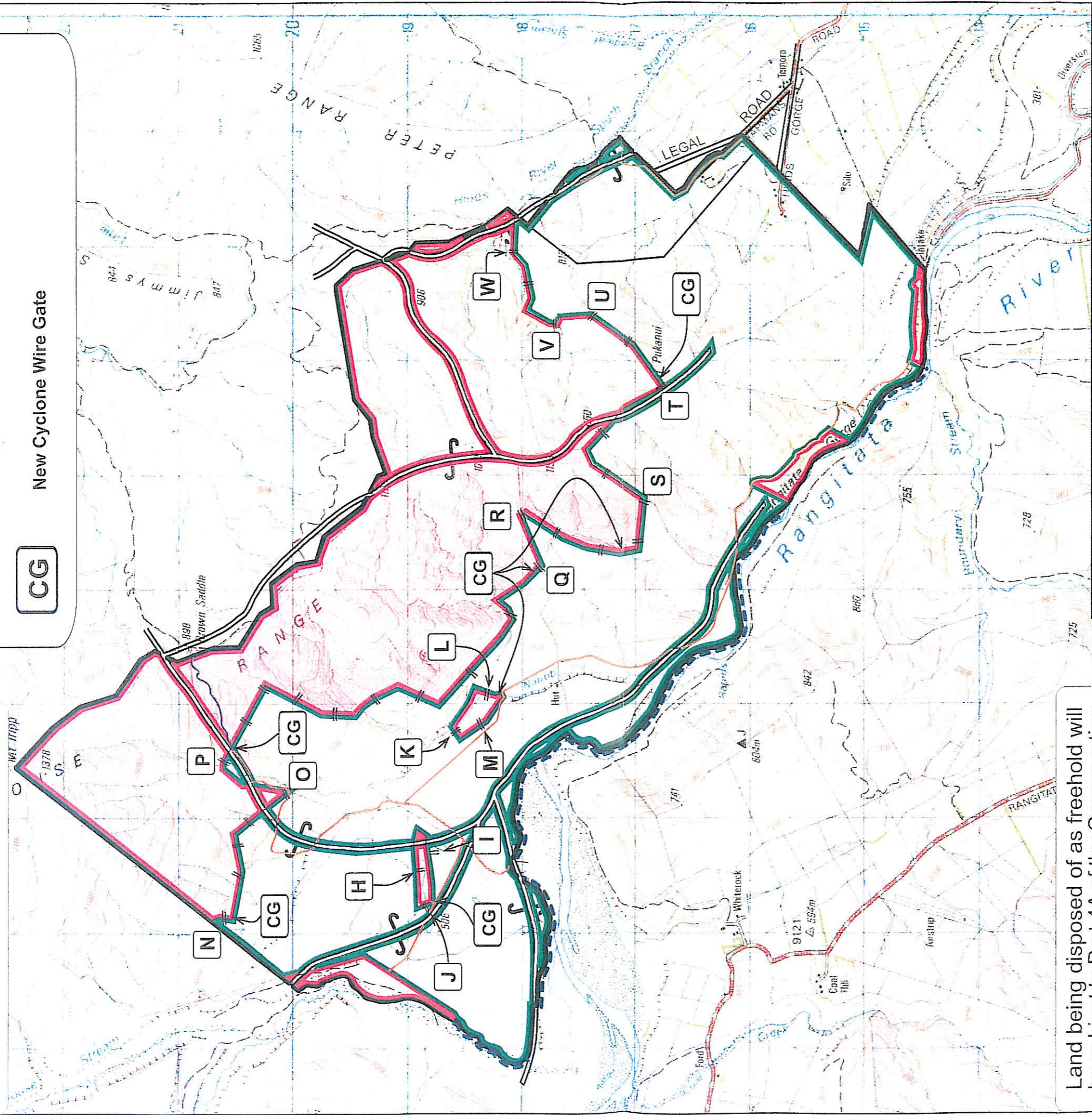

Land being disposed of as freehold will be subject to Part 4A of the Conservation Act 1987. Part 4A applies to the entire length of rivers or streams within the boundaries, or adjoining the land to be disposed of.

Version	1	2	3	4	5
Canterbury Land District					
Topographic Map 260 - J36					
Date Feb 2005					
Sheet 1 of 1					



Tenehaun Station

Scale 1:50000



PO Box 13-343
 Christchurch
 Ph: 379 9903