

## **Crown Pastoral Land Tenure Review**

**Lease name : THE BURGAN**

**Lease number : PO 079**

### **Due Diligence Report (including Status Report) - Part 2**

This report and attachments results from a pre-Tenure Review assessment of the pastoral lease for the purpose of confirming land available for Tenure Review and any issues, rights or obligations attaching to it. The information is gathered from files and other sources available to the LINZ contractor.

Part of the information relates to research on the status of the land, resulting in a Status Report that is signed off by a LINZ approving officer. The remainder of the information is not analysed for relevancy or possible action until required, and LINZ does not guarantee its accuracy or completeness as presented.

The report attached is released under the Official Information Act 1982.

**July 09**

"RELEASED UNDER THE OFFICIAL INFORMATION ACT"



KNIGHT FRANK HOUSE, 41-43 TARBERT STREET,  
P O BOX 27, ALEXANDRA NZ  
Phone: (03) 448-6935 Fax (03) 448-9099

## FACSIMILE TRANSMISSION SHEET

---

FAX NO: 03 474 8995 NO OF PAGES (Including cover sheet) 1

ATTENTION: Gary Patrick

COMPANY: OPUS, Dunedin

FROM: Lesley, Knight Frank (NZ) Limited

DATE: 24/9/99

SUBJECT: FILES FOR STATUS CHECKS

---

PLEASE ADVISE IMMEDIATELY IF ANY PART OF THIS TRANSMISSION WAS NOT RECEIVED

Hi Gary

Further to your telephone call. After discussion with Ken Taylor, I can confirm that none of the below listed pastoral leases have recreation permits over them.

They are as follows:-

## Contract 50175

Po 181	Braeside
Ps 055	Argyle
Po 193	Merivale
Po 053	Geordie Hills
Po 188	Long Acre
Po 365	Nine Mile
Po 192	Shirlmar
Po 237	Timburn

## Contract 50177

Po 343	Otamatapaio
Po 079	The Burgan
Po 280	Kelvin Grove
Po 276	Stonehurst
Po 290	Silverbirch
Po 009	Hukarere

Can also confirm that Po 192 Shirlmar and Po 237 Timburn files, will be couriered to you today. You should receive them on Monday.

Regards

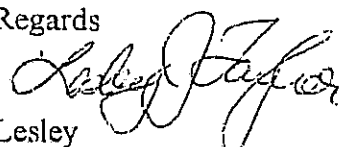

Lesley  
Alexandra

THIS FACSIMILE CONTAINS INFORMATION THAT IS CONFIDENTIAL AND WHICH MAY BE SUBJECT TO LEGAL PRIVILEGE. IF YOU ARE NOT THE INTENDED RECIPIENT, YOU MUST NOT PERUSE, USE, DISSEMINATE, DISTRIBUTE OR COPY THIS MESSAGE. IF YOU HAVE RECEIVED THIS MESSAGE IN ERROR PLEASE NOTIFY US IMMEDIATELY BY FACSIMILE OR TELEPHONE (CALL US PERSON TO PERSON COLLECT) AND RETURN THE ORIGINAL MESSAGE BY MAIL. THANK YOU.

Ministry of Works  
and Development

District Office

Govt. Life Insurance Bldg., Rattray St.

E [REDACTED] Private Bag. DUNEDIN

Telephone 771 480. Telex NZ 5728

Inquiries to

Date

Our ref 15/7/0/6

Your ref

The District Land Registrar  
DUNEDIN

... I enclose, for deposit in your office, copy of a gazette notice  
together with a duplicate copy of the plan referred to therein.

Will you kindly register the document against all lands affected thereby,  
inform me when this has been done, and advise the number allotted to the  
document.

If you find the document doubtful or incorrect in any respect will you  
please refrain from registering it and inform me at once.

M M Duffy  
for District Commissioner of Works

Encl : Copy of NZ Gazette 15 November 1984 p 4879  
Copy of plan SO 20953

The Purpose of Compensation Certificate No  
fulfilled.

has been

Please discharge.

Extract from *N.Z. Gazette*, 15 November 1984, No. 210, page 4879

*Crown Land Set Apart for Irrigation Purposes, Block VIII,  
Loganburn Survey District, Silverpeaks County*

PURSUANT to section 52 of the Public Works Act 1981, the Minister of Works and Development declares the land described in the Schedule hereto to be set apart for irrigation purposes.

SCHEDULE

OTAGO LAND DISTRICT

ALL that piece of land containing 597.80 hectares, being Section 1, Block VIII, Loganburn Survey District; as shown marked 'A' on S.O. Plan 20953, lodged in the office of the Chief Surveyor at Dunedin.

Dated at Wellington this 8th day of November 1984.

L. OZICH,

for Minister of Works and Development.

(P.W. 64/7/1/20/0; Dn. D.O. 15/7/0/6)

10.50 U.S. DEC 04 040964

PARTICULARS ENTERED IN REGISTER  
LAND REGISTRY OTAGO

ASST. LAND REGISTRAR  
7067 index



~~560138/2~~  
~~560139~~  
~~560140/1~~  
~~560141/2~~  
~~560142/3~~  
~~560143~~  
~~560144~~

7-12

626668 copy note  
deposited in 7/167  
in Section 1 Block VIII  
Koparum S.D. as  
copy returned for  
arrangement of notes and  
notes in the Crown on  
15-11-1984 3-12-1984 at  
10.54 am

Compensation Certificate No.

Correct for the purposes of the Land  
Transfer Act.

Particulars entered in the Register Book,

Vol. , folio , the

day of 19 , at

o'clock.

.....  
Authorised Officer.

.....  
District Land Registrar.

of the District of

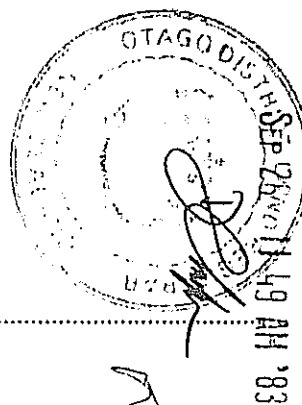

DISTRICT LAND REGISTRY  
DUNEDIN NO. 2

602198  
7c/67

Ministry of Works and Development, .....

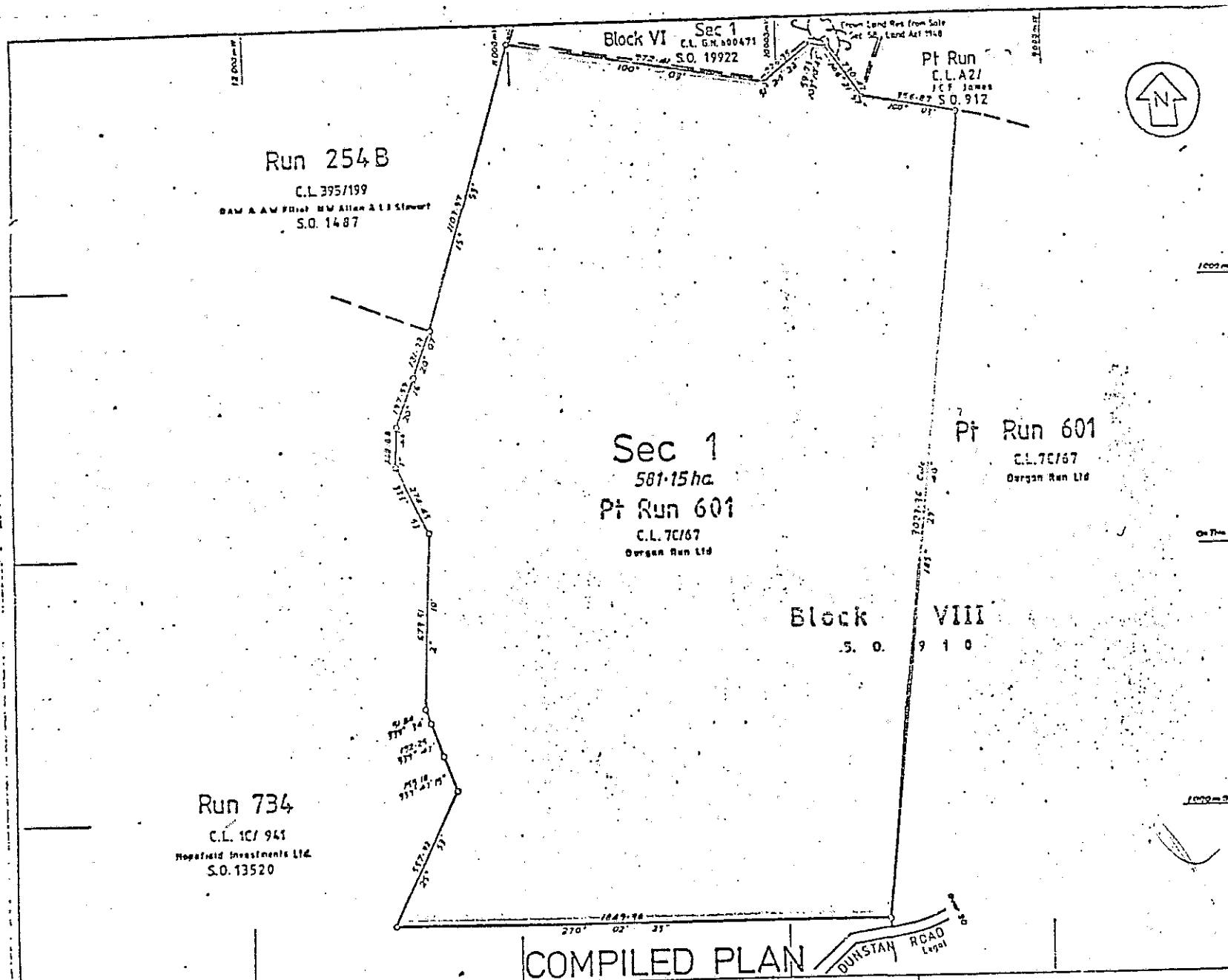

FORMER DESCRIPTION	
Pt Run 601 Block VIII, Loganburn S.D.	
Approved as to Layout	
See Plan File	
District Commissioner of Works	
All adoptions are from SO 910 unless otherwise shown	
NOTE: Bearings in terms of Trig 'A' North Taieri Circuit.	
Datum - Old Cadastral Origin of Coordinates in terms of Trig H Suttou S.D.	
Total Area 581.15 ha.	
Comprised in Pt C.L. 70/67	
Registered Surveyor and holder of an unexpired certificate hereby certify that this plan has been made from the survey conducted by me or under my direction that the boundaries shown are correct and have been made in accordance with the regulations under the Surveyors Act 1954.	
Dated at _____ this _____ day of _____ 1983	
Field Book _____	Reference Plans SO 910, 912, 19922, 1447, 19520
Examined <i>AS. L. L. L.</i> on <i>1/8/83</i>	Approved as to Survey <i>[Signature]</i> <i>1/8/83</i>
26.8.83	Chief Surveyor
Reported this _____ day of _____ 1983	District Land Registrar
File 229 H/31 Received 29.8.83 Instructions G.O. Job No 1093	SO 20733

LAND DISTRICT OTAGO  
SURVEY BLK. & DIST. VIII LOGANBURN S.D.  
MEMO 261 SHEET No. H43  
177 153 & 154

COMPILED PLAN  
Section 1

LOCAL AUTHORITY Silverpeaks County  
Compiled in survey office  
Scale 1:10,000 Date Aug 1983

"RELEASED UNDER THE OFFICIAL INFORMATION ACT"



**Ministry of Works  
and Development**

**Compensation Certificate**

To the District Land Registrar ..... OTAGO ..... Land Registry

Pursuant to section 19 of the Public Works Act 1981, this Compensation Certificate is forwarded to you to be deposited in your Registry and a memorial of it registered against the title to all land affected by it.

(a) Description of the land affected by the Certificate:

581.1500 hectares being part Run 601 in Block VIII Loganburn and Sutton Districts more particularly described as section 1 on SO 20733. Part certificate of title No. 7C/67 (P79).

(b) Brief particulars of the Agreement:

Date: 20/9/83

The Crown will acquire all the abovedescribed land for irrigation purposes and the owners will be granted an easement for stock watering purposes. The Crown will be granted an access easement over Run 601 for the completion of the Loganburn Dam and Reservoir.

Consideration

\$40 000 advance. To be determined pursuant to Part V and VI of the Public Works Act 1981.

(c) Names and addresses of parties to Agreement (other than Minister):

BURGAN RUN LIMITED a duly incorporated company having its registered office at Dunedin.

(d) (i) Place where Copy of Agreement may be inspected: Office of District Commissioner of Works, Ministry of Works

and Development, Rattray Street, Dunedin

(ii) Hours during which a copy of the Agreement may be inspected: 9 a.m. to 4 p.m. on any day when Government Offices are open to the public.

(iii) Reference by which Agreement may be identified: 15/7/0/6

This Compensation Certificate is signed by me on behalf of the Minister of Works and Development pursuant to an authority given to me by him dated the 12th day of October 1982.

Dated at Dunedin, this 13 day of September 1983

Signed by

Person Authorised by the Minister of Works and Development.

in the presence of—

Witness: H. G. G. G.

Address: 111 Pitt Street, Dunedin

Occupation: Legal Clerk



Stream	Shown	Effective Date
SUTTON	A-B, C-D, E-F, G-H, I-J, K-L, M-N, O-P	<u>1-7-2021</u>

Approved as to  
amended det

Chief Surveyor: 29

Run 601  
P.L. 7C/67  
SUGGAN RUN LTD  
SO 908  
SO 910

BLK III

COMPILED PLAN

PLAN OF PARTS OF SUTTON STREAM SUBJECT  
TO MARGINAL STRIPS ADJOINING PT RUN 601  
FOR RECORD PURPOSES ONLY

TERRITORIAL AUTHORITY DUNEDIN CITY  
 Surveyed by DEPT. SURVEY & LAND INFORMATION  
 Scale 1: 7500 Date JUNE 1992

Total Area

Comprised in PL 7C/67

Registered Surveyor and holder of an annual practicing certificate may act as a registered surveyor pursuant to section 25 of the Survey Act (1956) hereby certify that this plan has been made from surveys executed by me or under my directions, that both plan and survey are correct and have been made in accordance with the Survey Regulations 1972 or any regulations made in substitution thereof.

Dated at \_\_\_\_\_ this \_\_\_\_\_ day \_\_\_\_\_  
of \_\_\_\_\_, 19\_\_\_\_ Signature \_\_\_\_\_

Field Book \_\_\_\_\_ Traverse Book \_\_\_\_\_  
Reference Plans \_\_\_\_\_ 30's 70's 7201, 1953, 1973;

Examined *B. J. [Signature]* Correct *[Signature]*

Approved for record purposes only: /s/

31 / 7 / 92

Deposited this \_\_\_\_\_ day of \_\_\_\_\_ 19\_\_\_\_

District Land Registrar

Received 2/7/92 213	SO 23805
------------------------	----------

2025 RELEASE UNDER THE OFFICIAL INFORMATION ACT



3129, MC030

**CERTIFICATE UNDER S. 417 OF THE RESOURCE  
MANAGEMENT ACT 1991**

oOo

Pursuant to Section 417(2) of the Resource Management Act 1991, the Otago Regional Council hereby certifies that:

Harry Wilkie and Elizabeth Barbara Wilkie  
C/o Anderson Lloyd  
Private Bag 1959, Dunedin

being registered as holders of Licence for a Water Race No. 121 Middlemarch Registry of the Warden's Court, are entitled to cut, construct, and maintain a race, to use as a race a natural channel (but only where that channel has been so used under the licences), to occupy (but only for the purposes of the construction, maintenance, and improvement of the race) the land forming the course of the race plus a three-metre strip on each side, to deposit within those strips any material removed from the race in the course of maintaining and improving it, and to convey water in the race, across the lands described in the Schedule, as indicated on the attached diagram.

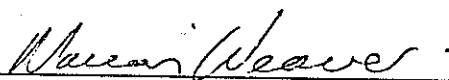
  
M E Weaver  
Manager Resource Administration

This Certificate is issued by the Chairperson of the Otago Regional Council, acting under powers delegated to her by the Council and not revoked at the date of issue.

Common Seal

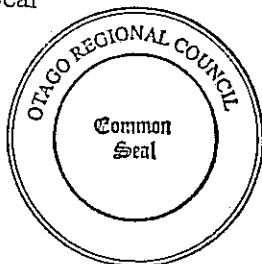

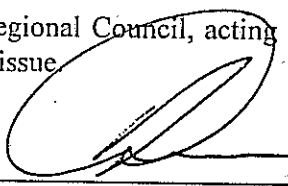
  
R W Scott  
Director Corporate Services

  
M L Rosson  
Chairperson

2/12/97

3129, MC030

## SCHEDULE

### Land Affected

### Title Reference

Secs 2, 9, 10, 13, 14  
Blk V and Sec 1 Blk XIII  
Sutton Survey District

16B/252

Harry Wilkie and  
Elizabeth Wilkie

Secs 16, 17 and 18  
Blk V Sutton Survey District

14B/781

Ian James Bathgate  
and Ross William Bathgate

Run 601 Loganburn and  
Sutton Survey Districts

7C/67

Burgan Run Ltd

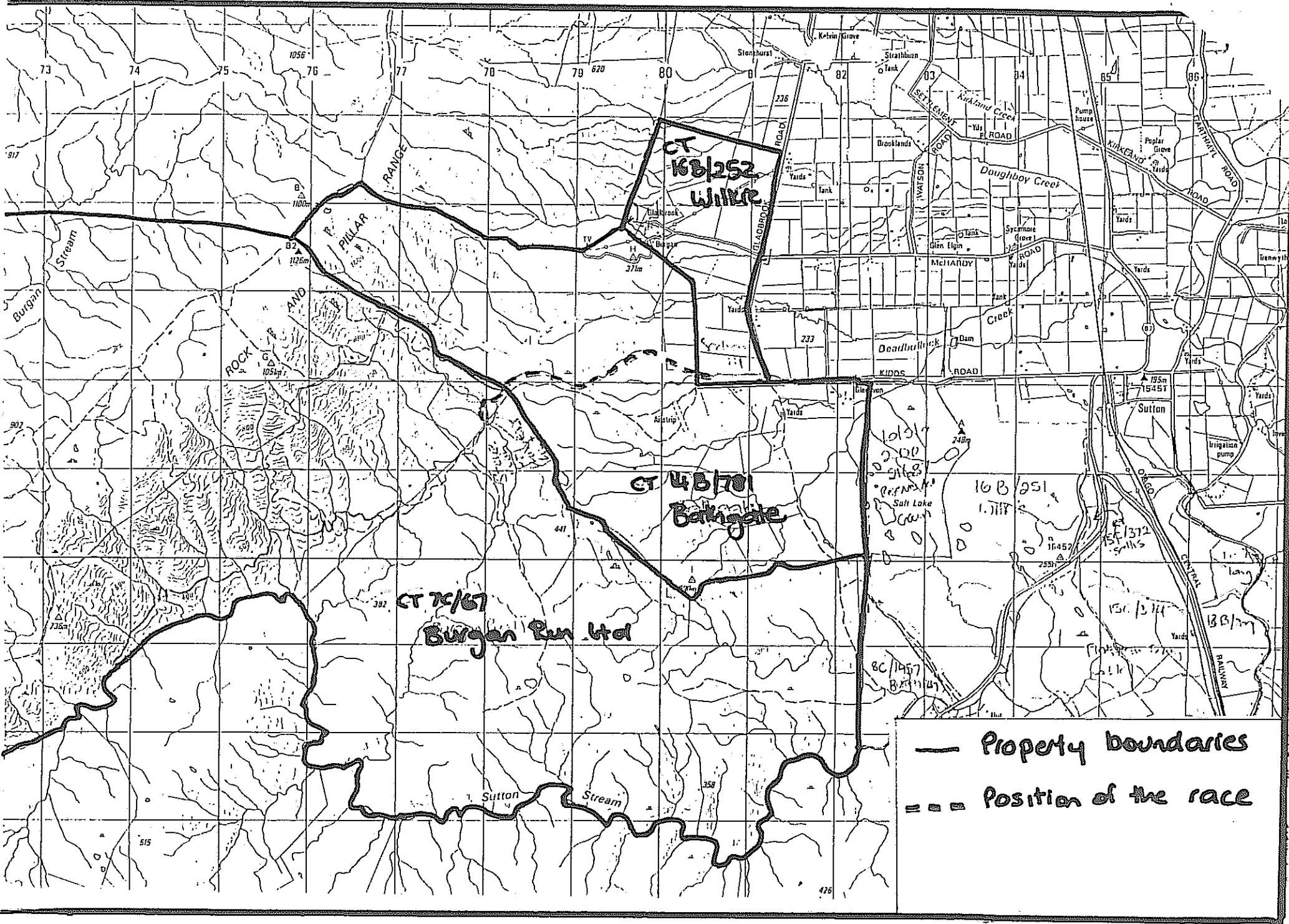

11.26 05.MAR98

944456.1

PARTICULARS ENTERED IN REGISTER  
LAND REGISTRY DTAGO  
ASST LAND REGISTRAR.....

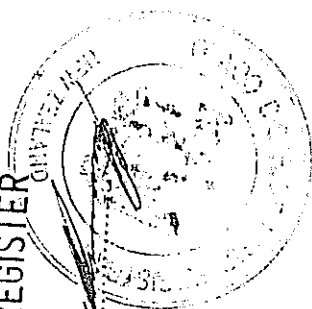

MEMORANDUM OF TRANSFER

WHEREAS ROBERT ALEXANDER WOOD, BERNARD JOSEPH O'DONNELL and JAMES KEMPSTER GUTHRIE all of Dunedin, Solicitors are Firstly

, being registered as proprietor  
of an estate in leasehold

subject however to such encumbrances  
liens and interests as are notified by memoranda underwritten or endorsed hereon in all

that piece of land situated in the LOGANBUEN AND SUTTON SURVEY DISTRICTS

containing by admeasurement 6070.2846 ha

be the same a little more or less being Run 601 being all the land in Pastoral Lease described in Certificate of Title 7C/67

AND SECONDLY of an estate in fee simple in all that piece of land situated in the Sutton Survey District containing by admeasurement 97.9399 ha be the same a little more or less being Lot 1 Deposited Plan 17577 and being all the land comprised and described in Certificate of Title Register Book Volume 8C Folio 14457 and being part of Section 7 Block III Sutton Survey District, Part-Certificate of Title 8C/1317 subject to the reservations and conditions imposed by Section 59 of the Land Act 1948 and 549152 Amalgamation Application under Section 279 Local Government Act 1974

AND THIRDLY of an estate in fee simple in all that piece of land situated in the Sutton Survey District containing by admeasurement 1013.1052 ha be the same a little more or less being Sections 2, 9, 10, 13, 14 Block V & Sections 1, 11, 12, 13 & 14 and parts of Section 15 Block XIII and Parts of Section 3 Block III being all the land in Certificate of Title Register Book Volume 186 Folio 102 and 101456  
BOTH SUBJECT TO Mortgage No. 512905/1 and Mortgage No. 512905/2 (and 549152 Amalgamation Application under Section 279 Local Government Act 1974) and the Part Section 7 Block III Sutton District being subject to the reservations and conditions imposed by Section 59 of the Land Act 1948 & 8C/1456 ALSO SUBJECT to s308(4) Local Government Act AND 203.0185 ha being Lots 2 and 3 Deposited Plan 17577 being the whole of the Land in Certificate of Title Register Book 8C/1456

In Consideration of the sum of SIX HUNDRED AND EIGHTY THOUSAND DOLLARS (\$680,000.00)

paid to us by BURGAN RUN LIMITED a  
duly incorporated Company having its registered office at Dunedin.

**"RELEASED UNDER THE OFFICIAL INFORMATION ACT"**

the receipt of which sum is hereby acknowledged

do hereby transfer to the said BURGAN RUN LIMITED

all that estate and interest in the said pieces of land described

Firstly and Secondly herein but Reserving unto the transferors their administrators executors and assigns as shall be the registered proprietors for the time being of the land Thirdly herein described the right to construct, relocate, repair, deepen, widen and maintain a water race and transmit <sup>and convey</sup> water along the same without interruption together with reasonable access to effect the same and without being subject to drawing off of any of the said water along a line <sup>shown on plan D.L. 1743</sup> commencing at the point marked "A" <sup>passing through "A"</sup> and ending in a point marked "B" on Deposited Plan 17938 together with the right to relocate such water race as shall be reasonably necessary to effect the carriage of water from the Sutton Stream to the land thirdly herein described without undue interference with the rights of the registered proprietors of the land Firstly and Secondly described and the Otago Catchment Board or its replacement body shall be the umpire or shall appoint an umpire whose decision on any disputes arising hereunder shall be final to the end and intent that the easement hereby reserved shall be for ever appurtenant to the land Thirdly hereinbefore described for all purposes connected with the use and enjoyment thereof.

In Witness whereof we

have hereunto subscribed our names this

TWENTIETH

day of MAY.

one thousand nine hundred and eightyone.

Signed by the above-named  
ROBERT ALEXANDER WOOD,  
BERNARD JOSEPH O'DONNELL  
& JAMES KEMPSTER GUTHRIE  
as Transferors in the presence of

Witness

Occupation

Address

Michael Gilbert

Solicitor

Dunedin

the centre line of this road is shown on the said plan marked (C) and also that portion marked (B) on the said plan.



# MEMORANDUM OF DEALING WITH LEASE OR LICENCE

Lease or Licence No. P 79 Registered in Vol. 7C, folio 67

Name of present lessee/licensee: Norman William Allan as Trustee in the estate of  
J A Roberts

Description of land: Run 601 situated in Blocks VIII and IX Loganburn Survey  
District and Blocks V, VI, VIII, IX and XI Sutton Survey District.

Area: 6070 ha 2864 m<sup>2</sup>

Nature of dealing and party: Transfer to Borgan Run Limited.

To the District Land Registrar,

DUNEDIN

I certify that the above dealing was consented to in terms of section 89 of the Land Act 1948 on  
the 10th day of March 19 81 subject to registration  
being effected on or before 19

Terms of consent: \_\_\_\_\_

Commissioner of Crown Lands

ORDER OF LAND VALUATION TRIBUNAL

In the Land Valuation Tribunal  
Dunedin Registry

No. LVP 285/80

IN THE MATTER of an application  
under the Land Settlement Promotion and Land  
Acquisition Act 1952 for consent to a **sale**  
of land

Between Estate James Alexander ROBERTS Vendor/~~Lessor~~

and John Wilson BLAKELY as Agent Purchaser/~~Lessor~~

BEFORE THE OTAGO LAND VALUATION TRIBUNAL

On the application of Norman William ALLAN  
for the consent of the Land Valuation Tribunal to the sale  
In respect of the land described in the schedule hereto

~~And on the basis~~

IT IS ORDERED that the consent of the Land Valuation Tribunal be  
granted to the transaction pursuant to Part II of the Land Settlement  
Promotion and Land Acquisition Act 1952:

~~upon the following grounds:~~

SCHEDULE

An estate in fee simple containing 98 hectares being part Section 7 Block  
III Sutton District and being a triangular block marked as 242 and OR OP  
the plan attached to Licence 369/58 Silverpeaks County Council being  
sold in conjunction with Leasehold under Pasturage Lease No. P79 containing  
6070.2846 hectares being Run 601 Loganburn and Sutton Survey Districts  
Otago Register Book 7C/67

Dated at DUNEDIN

this 18th day of March 1981

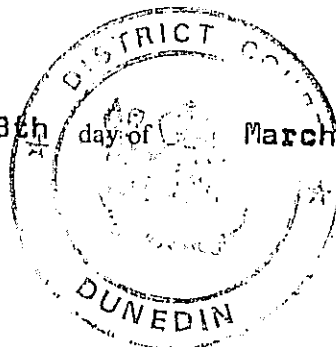

(Deputy) Registrar.  
A. F. E. WOODFORD

Solicitors for the applicant:

Messrs Tonkinson Wood & Adams Bros,  
P. O. Box 803, DUNEDIN

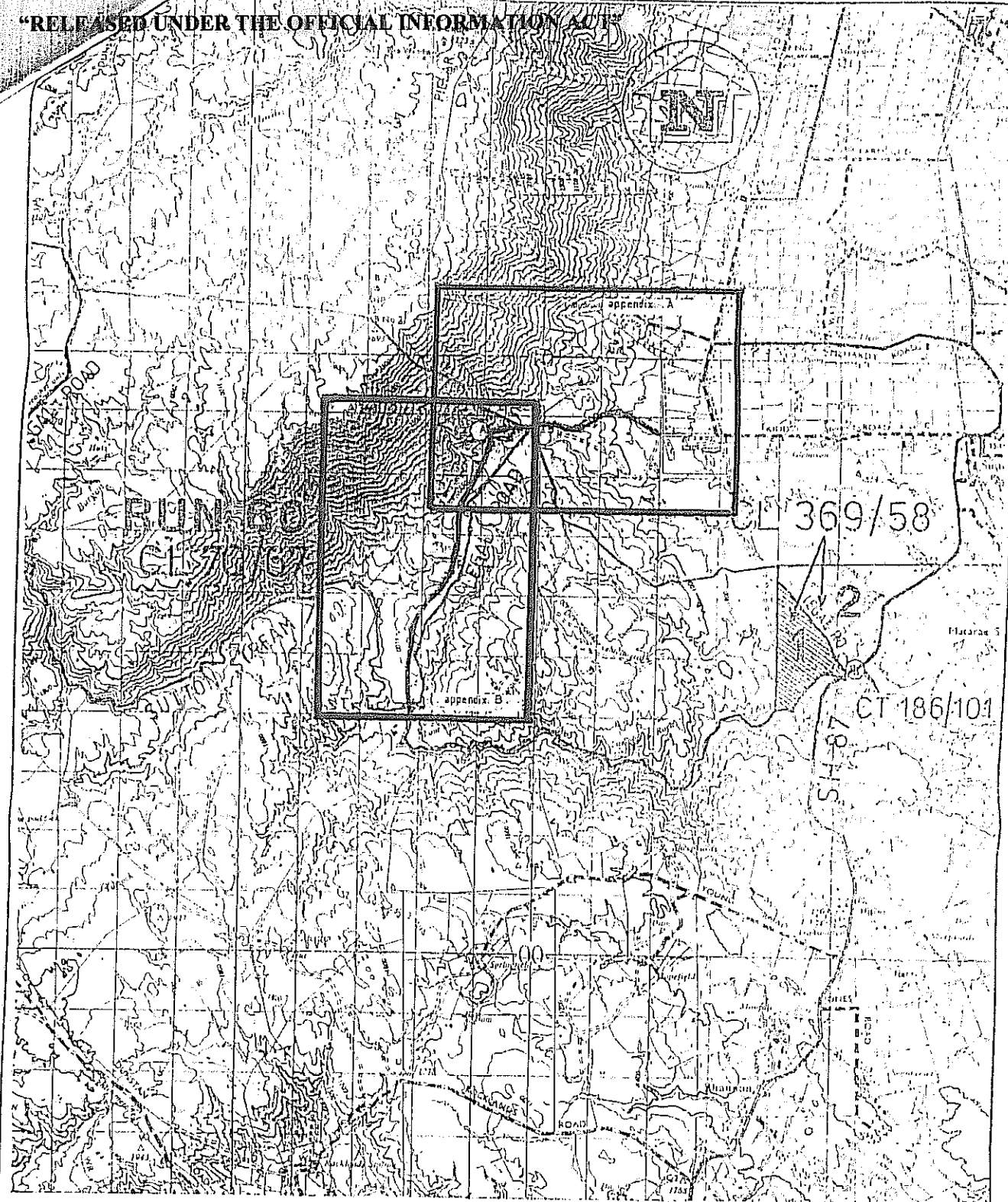

KEY PLAN

0 1 2 3 4  
KILOMETRES  
SCALE

CLARK BREWSTER McDONALD & ASSOCIATES  
REGISTERED LAND SURVEYORS, LAND DEVELOPMENT & PLANNING CONSULTANTS

APPENDIX "A"

ALTAIR

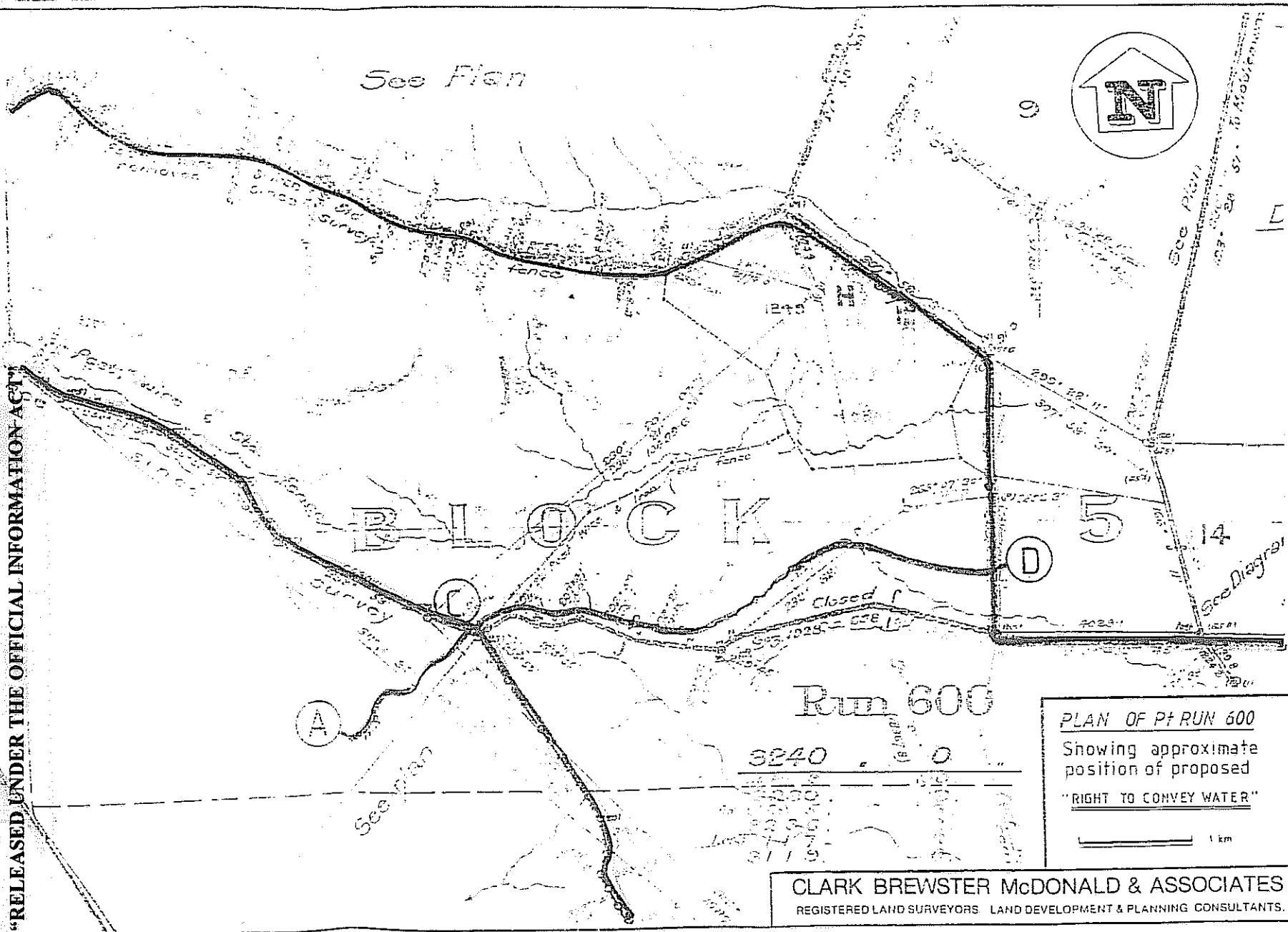

PLAN OF PT RUN 600  
Showing approximate  
position of proposed  
"RIGHT TO CONVEY WATER"

1 km

CLARK BREWSTER McDONALD & ASSOCIATES  
REGISTERED LAND SURVEYORS LAND DEVELOPMENT & PLANNING CONSULTANTS.

APPENDIX "A"

PLAN OF Pt RUN 601  
Showing approximate  
position of proposed  
"RIGHT TO CONVEY WATER"  
\_\_\_\_\_ 1km

## APPENDIX "B"

ANNEXED OR INTENDED TO BE ANNEXED TO MEMORANDUM OF TRANSFER  
FROM ROBERT ALEXANDER WOOD, BERNARD JOSEPH O'DONNELL AND  
JAMES KEMPSTER GUTHRIE TO BURGAN RUN LIMITED.

THE COMMON SEAL of BURGAN  
RUN LIMITED was hereunto  
affixed as Transferee in  
the presence of:-

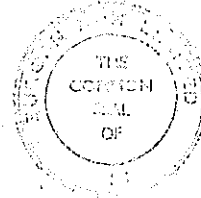

*J. W. Blahely*  
.....  
Governing Director

Thomas

# TRANSFER OF

situated in the LOGANBURN & SUTTON SURVEY DISTRICTS

Vendor

Purchaser

Vol.	Fol.
------	------

at

o'clock.

Assistant/District Land Registrar of the District

SOLICITORS,

**"RELEASED UNDER THE**

$$\frac{5}{10}$$

ANNEXED OR INTENDED TO BE ANNEXED TO MEMORANDUM OF TRANSFER  
FROM ROBERT ALEXANDER WOOD, BERNARD JOSEPH O'DONNELL AND  
JAMES KEMPSTER GUTHRIE TO BURGAN RUN LIMITED.

THE COMMON SEAL of BURGAN  
RUN LIMITED was hereunto  
affixed as Transferee in  
the presence of:-

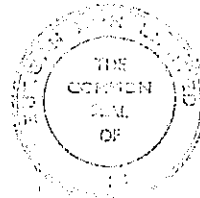

*J. W. Blahely*  
.....  
Governing Director

*[Signature]*

Correct for the purposes of "The Land Transfer Act"

No. **TRANSFER OF**

Leasehold land

*[Signature]*

Solicitor for the Purchaser.

situated in the LOGANBURN & SUTTON SURVEY DISTRICTS

ROBERT ALEXANDER WOOD,  
BERNARD JOSEPH O'DONNELL  
& JAMES KEMPSTER GUTHRIE

Vendor

BURGAN RUN LIMITED

Purchaser

Particulars entered in the Register Book,

Vol.

Fol.

at

o'clock.

Assistant/District Land Registrar of the  
District

SIM, McELREA, O'DONNELL & BORRICK, THOMAS,

SOLICITORS,

DUNEDIN.

5601381  
4067  
8211456  
168/25  
168/252  
148/15

~~S.D.~~

~~BLOCK:~~

RUNS

SECTION No.	ORIGINAL PLAN.	FURTHER PLANS.						NAME & <del>REFERRED ON</del> LOCALITY
593	2018							} "ITHROP" WART HILL
593 A	2018	8779	12036					
593 B	2018	8779	20253					
594	2018	2022	12036	175				
595	175	2018	2019	2022	12036			
596	913	911						
597	913	911						
598	911	912	913					} "GLADBROOK" LOGANBURN & SUTTON
599	909 -	913	19922	20951	20952			
600	909	910	19866,					
601	910	2896	20733	20953 ✓				} BENDER, TEVIOT, LONG VALLEY ETC. [483-37]
602	919	20068	20069					
603	919							

**"RELEASED UNDER THE OFFICIAL INFORMATION ACT"**

DOSLI D20

Card 1 of

:Land District: OTAGO

SO Plan No. 23805

[illegible]

18736E-10,000 cds/8/90MK

**"RELEASED UNDER THE OFFICIAL INFORMATION ACT"**

DOSLI D20

Card 1 of

:Land District:

SO Plan No. 910

[illegible]

18736E-10,000 cds/8/90MK

DESCRIPTION:

Pt Run 601 Loganburn & Sutton SD

70/67

PLAN:

AREA: Ha/m<sup>2</sup> 5472.4846 ha

OPENED FOR SELECTION		S. Plan or File	Class.	Date of Disposal	Price/R.V.	Ann. Rent or Instalment	Term (Years from)	Tenure/ Lease No.	SELECTOR
Gazette. Year	Page								
			P		\$19,000	\$500	33 from 11/7/55	P79	Runburn Run Ltd

FREEHOLD TITLE

RESERVATIONS

	No.	Vol.	Folio	Gazette		PURPOSE	Vested		Control Vested		IN WHOM VESTED
				Year	Page		Year	Page	Year	Page	
C.O.P. -	-										
Warrant -	-										
C.C.L.'s Cert.											
C/Grant -	-										

DESCRIPTION: Pt Run 601 Loganburn & Sutton SD

LOCK 8

SUTTON DIST.

PLAN OF  
Runs 600 & Pt Run 601  
**DUBROOK SETTLEMENT**

Blocks 5 & <sup>Now 6</sup> 16, Sutton District  
Surveyed by C. Otway Dist Surveyor August 1919  
Scale: 20 chains to an inch.

Run 601  
**BLOCK**  
15,000 0 00 total area.  
<sup>Now 6</sup>

BLK.  
13

BLK.  
3

BLOCK 6

LOCK 9

See plan

Adopted from D.H. Calder Plan.

Sutton Stream

Diagram C

Diagram D

Diagram B

RECEIVED: 11/13/19  
EXAMINED: 11/13/19  
TRAV. RED: 11/13/19 PAGE 11-13  
FIELD BOOK: 11/13/19 PAGE 11-13  
REF. PLANS: 11/13/19  
FILED: 11/13/19

APPROVED: [Signature]  
Chief Surveyor

908

3

"RELEASED UNDER THE OFFICIAL INFORMATION ACT"

Run	Lease	Stream	Sham	Effective Date
461	P79	SUTTON	A-B-C-D	1-7-2021
734	P29	SUTTON	D-E-F	30-6-94
461	P79	BURGAN	D-E-F	1-7-2021
734	P29	BURGAN	D-E	30-6-94
734	P29	STONY CR	E-G	30-6-94

# GLADBROOK SETTLEMENT

Now 6  
Blocks 5, 8, 9, 11 & 16 Sutton District

Loganburn District

Surveyed by C. Otway District Surveyor, Aug. 1919.

Scale: 20 chains to an inch

Note: Bearings in terms of  
Sutton circuit.

LOGANBURN

DIST.

Pt. Run 599

Pt. Run 600

Pt. Run 601

15,000 0 00 (total area)

B.L.K. 5

BLOCK 8

SUTTON DIST.

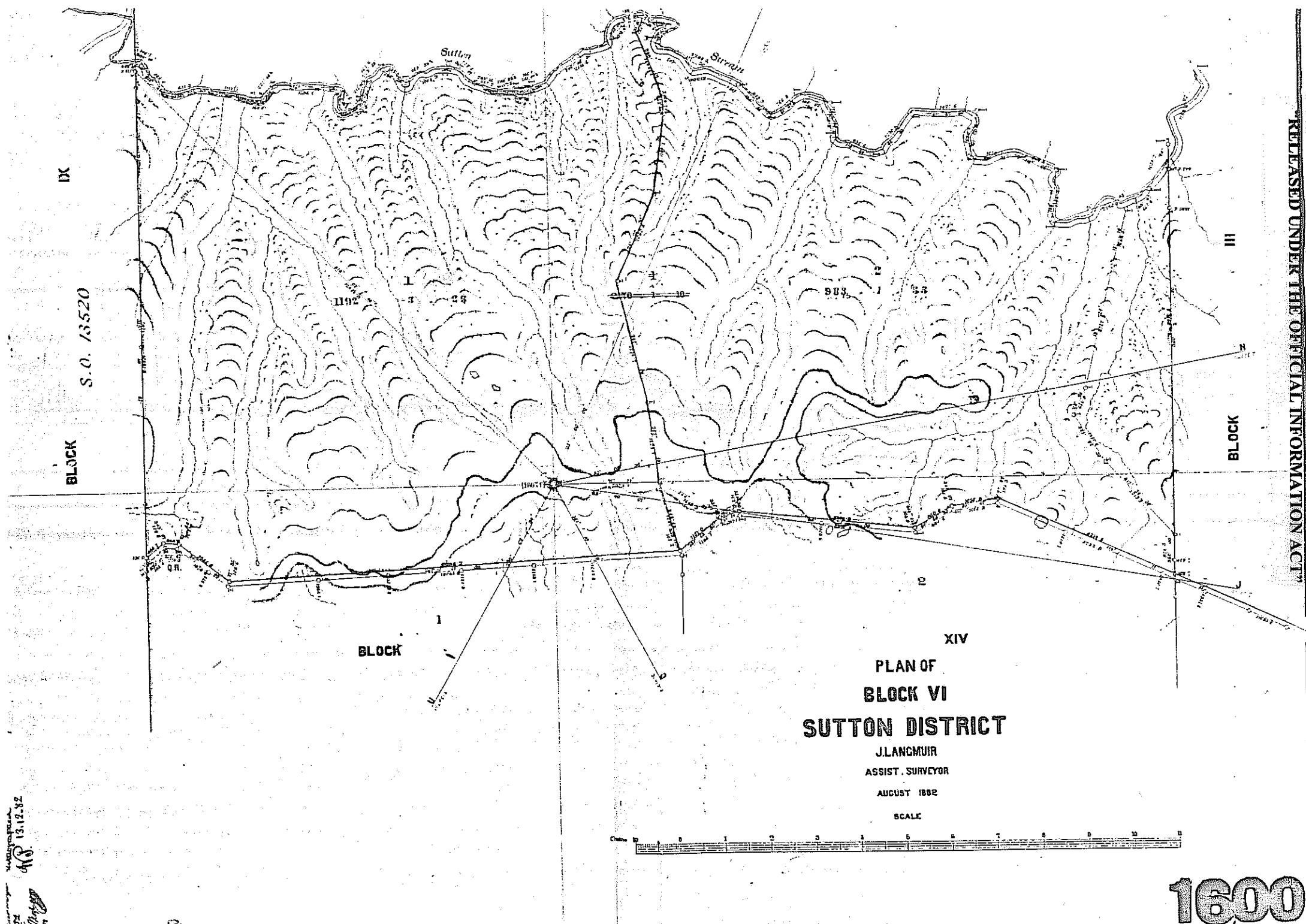

13.12.82  
48  
13.12.82

1600