



## **Crown Pastoral Land Tenure Review**

**Lease name : The Dasher**

**Lease number : Po 022**

### **Plans attaching to the conservation resources report**

These plans attach to and support the conservation resources report provided by the Department of Conservation.



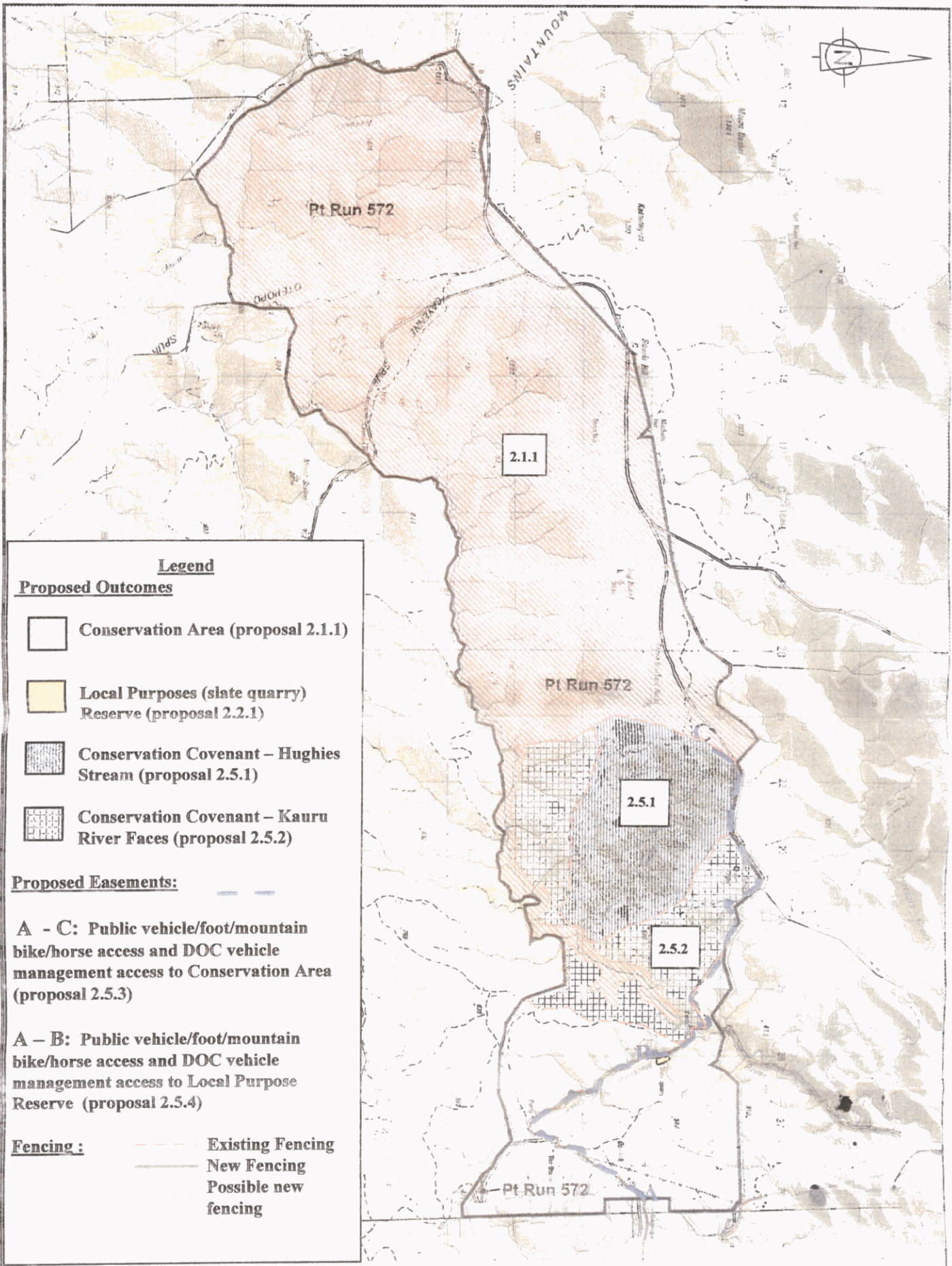

They are released under the Official information Act 1982.

**Copied October 2003**



**Legend**

**Proposed Outcomes**

-  Conservation Area (proposal 2.1.1)
-  Local Purposes (slate quarry) Reserve (proposal 2.2.1)
-  Conservation Covenant – Hughies Stream (proposal 2.5.1)
-  Conservation Covenant – Kauru River Faces (proposal 2.5.2)

**Proposed Easements:**

**A - C:** Public vehicle/foot/mountain bike/horse access and DOC vehicle management access to Conservation Area (proposal 2.5.3)

**A - B:** Public vehicle/foot/mountain bike/horse access and DOC vehicle management access to Local Purpose Reserve (proposal 2.5.4)

- Fencing :**
-  Existing Fencing
  -  New Fencing
  -  Possible new fencing



**MAP 5.2.1: RECOMMENDATIONS The Dasher Pastoral Lease**

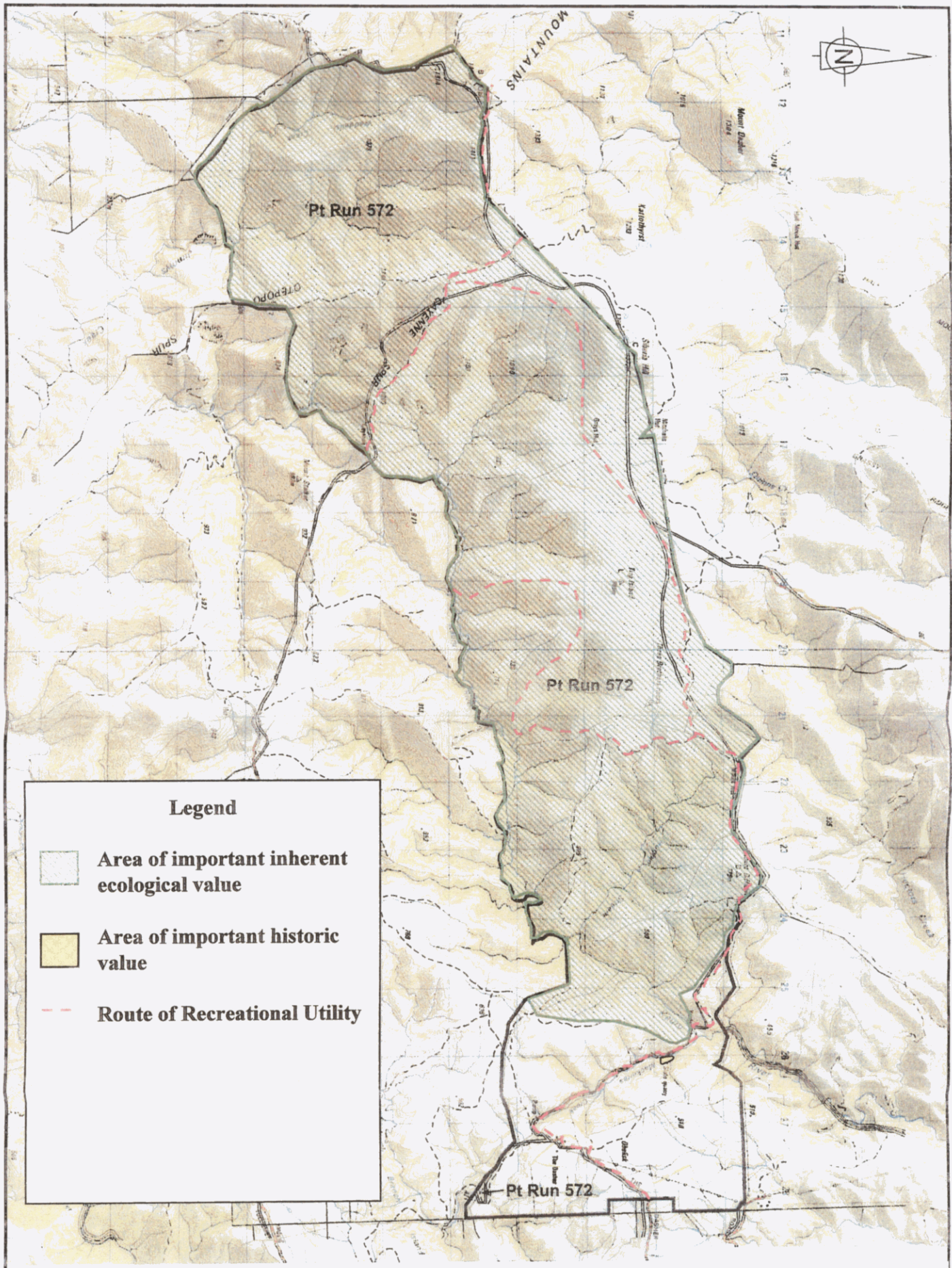

RELEASED UNDER THE  
OFFICIAL INFORMATION ACT



**Legend**

-  **Area of important inherent ecological value**
-  **Area of important historic value**
-  **Route of Recreational Utility**

**MAP 4.2.3. Values: Ecological/Historic/Recreational**

**The Dasher Pastoral Lease**

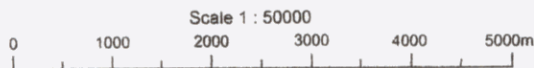

RELEASED UNDER THE  
OFFICIAL INFORMATION ACT