

## **Crown Pastoral Land Tenure Review**

**Lease name : THE WOLDS**

**Lease number : PT 008**

### **Due Diligence Report - Plans Addendum**

These plans attach to and support the Due Diligence Report.

They are released under the Official Information Act 1982.

**May 09**

**btw south**

. surveyors  
. planners  
. engineers  
. land & g-i-s services

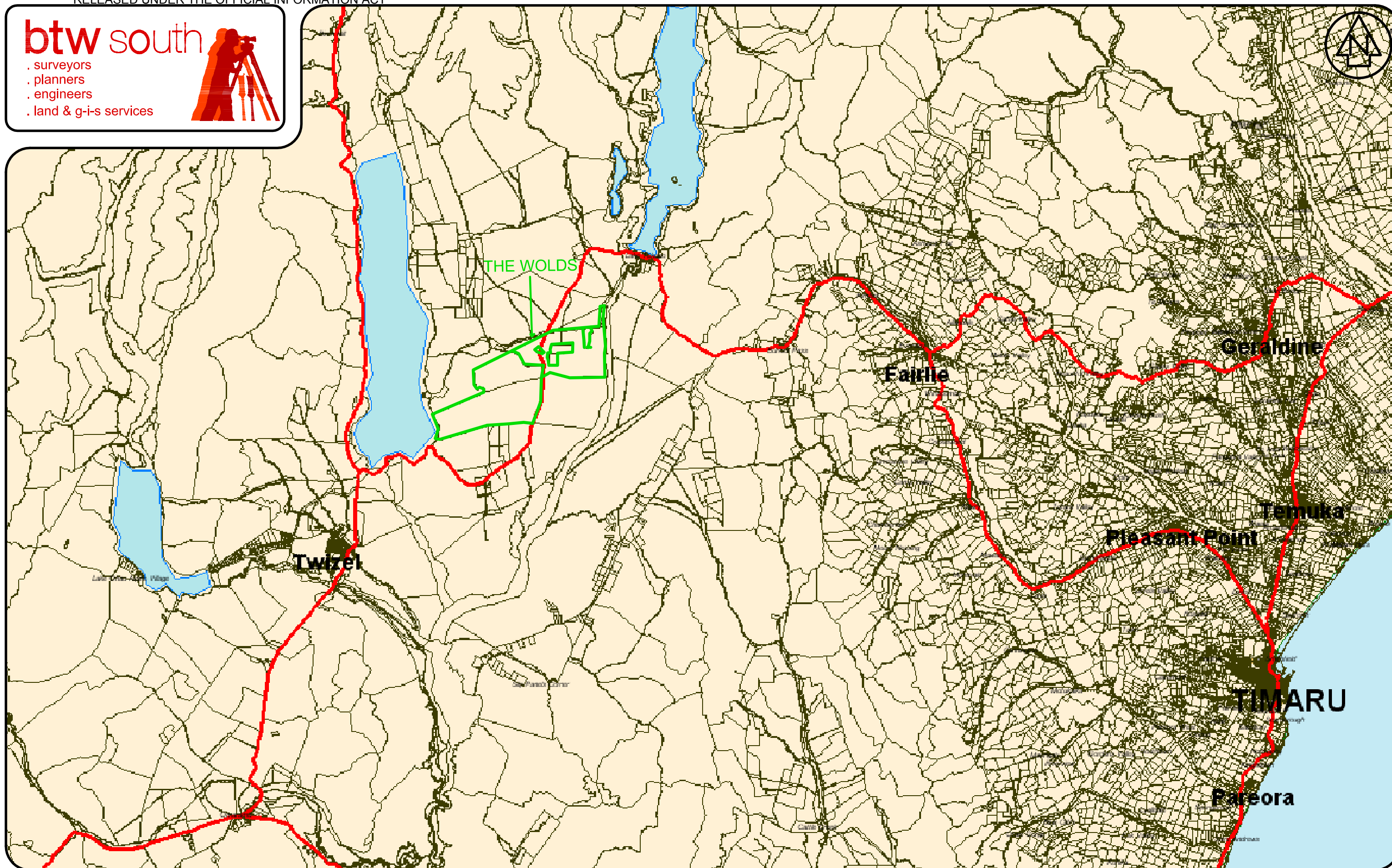

LOCAL BODY: N/A  
Client: LINZ  
COMPRISED IN: N/A  
SCALE: NTS

## The Wolds Overall Location Plan

Prepared by:  
Jamie Marshall  
.....  
Licensed Cadastral Surveyor  
Date: 20 Nov 2008 Job: S08119 Drawing: S08120.location plan



**btw south**

• surveyors  
• planners  
• engineers  
• land & g-i-s services

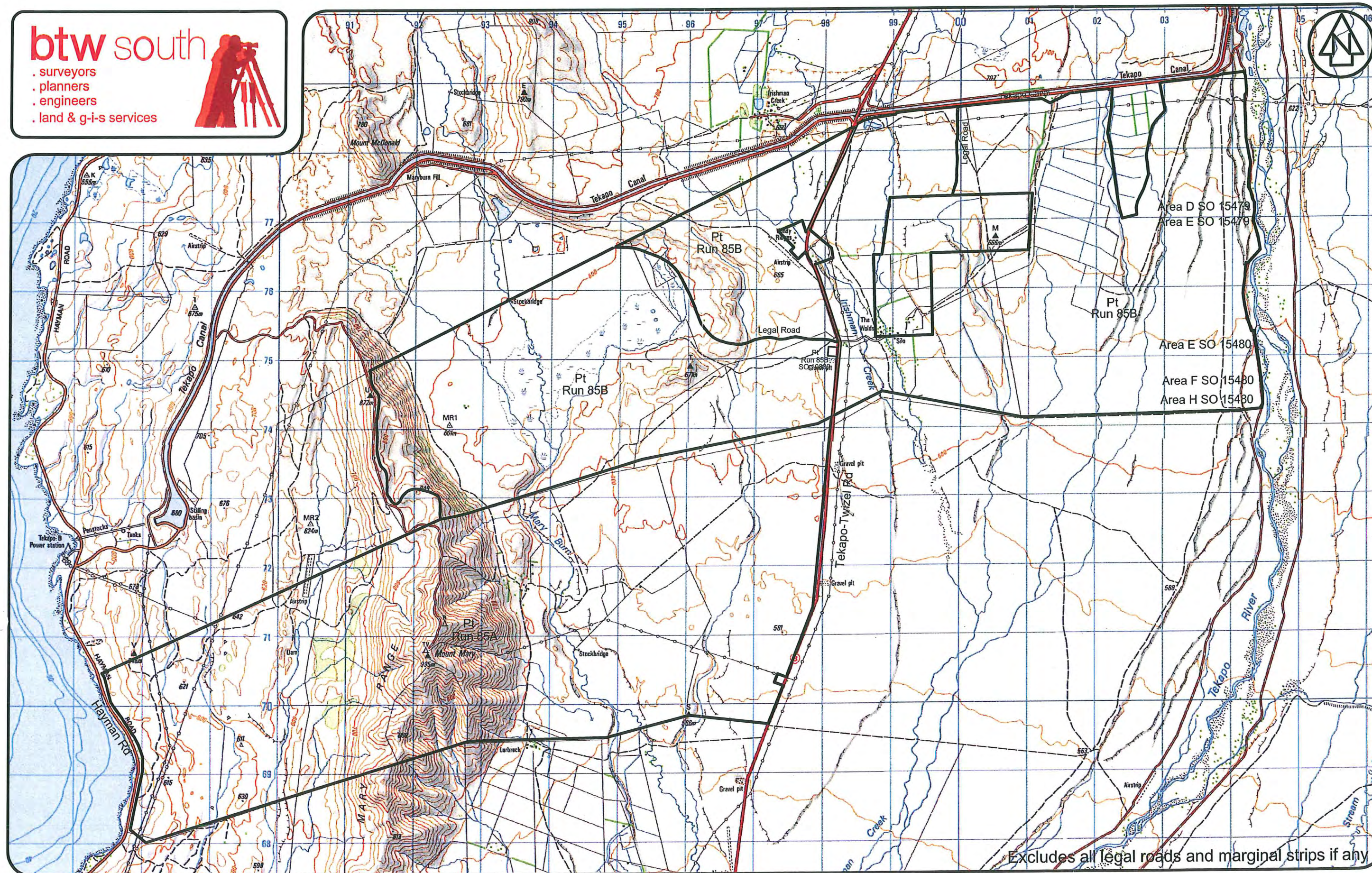

Excludes all legal roads and marginal strips if any

LOCAL BODY: Mackenzie District Council  
Client: LINZ  
COMPRISED IN: CT CB529/16  
SCALE: 1:50,000

**THE WOLDS**  
( Pt Run 85A, Pt Run 85B, Pt Run 85B SO 10889 and Stopped Road)

Prepared by:  
Jamie Lee Marshall  
.....  
Licensed Cadastral Surveyor  
Date: 20/11/2008 Job: S08119 Drawing: Wolds.1