

## **Crown Pastoral Land Tenure Review**

**Lease name : THE WOLDS**

**Lease number : PT 008**









## **Preliminary Proposal Designations Plan**

The attached plan is a copy of the Designations Plan included in the Preliminary Proposal for the above review.

The report attached is released under the Official Information Act 1982.

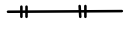

**Pt 008 THE WOLDS TENURE REVIEW  
PROPOSED DESIGNATIONS**

-  Pastoral lease land to be restored to or retained in Crown ownership and control, as conservation area "CA1".
-  Pastoral lease land to be restored to or retained in Crown ownership and control, "CA2", "R (Scientific)" and "Telecommunications".
-  Pastoral lease land to be disposed of by freehold disposal to The Wolds Station Ltd.
-  Conservation Covenant "CC1".
-  Minister of Conservation Management access easement "a-b" & "c-d".
-  Public and Minister of Conservation Management easement "g-h" & "i-j".
-  Water easement "k-l".
-  Continuation in force of existing easement for Crown access to transmitter site "e-f".
-  New fencing "S-T", "U-V", "W-X" & "Y-Z".

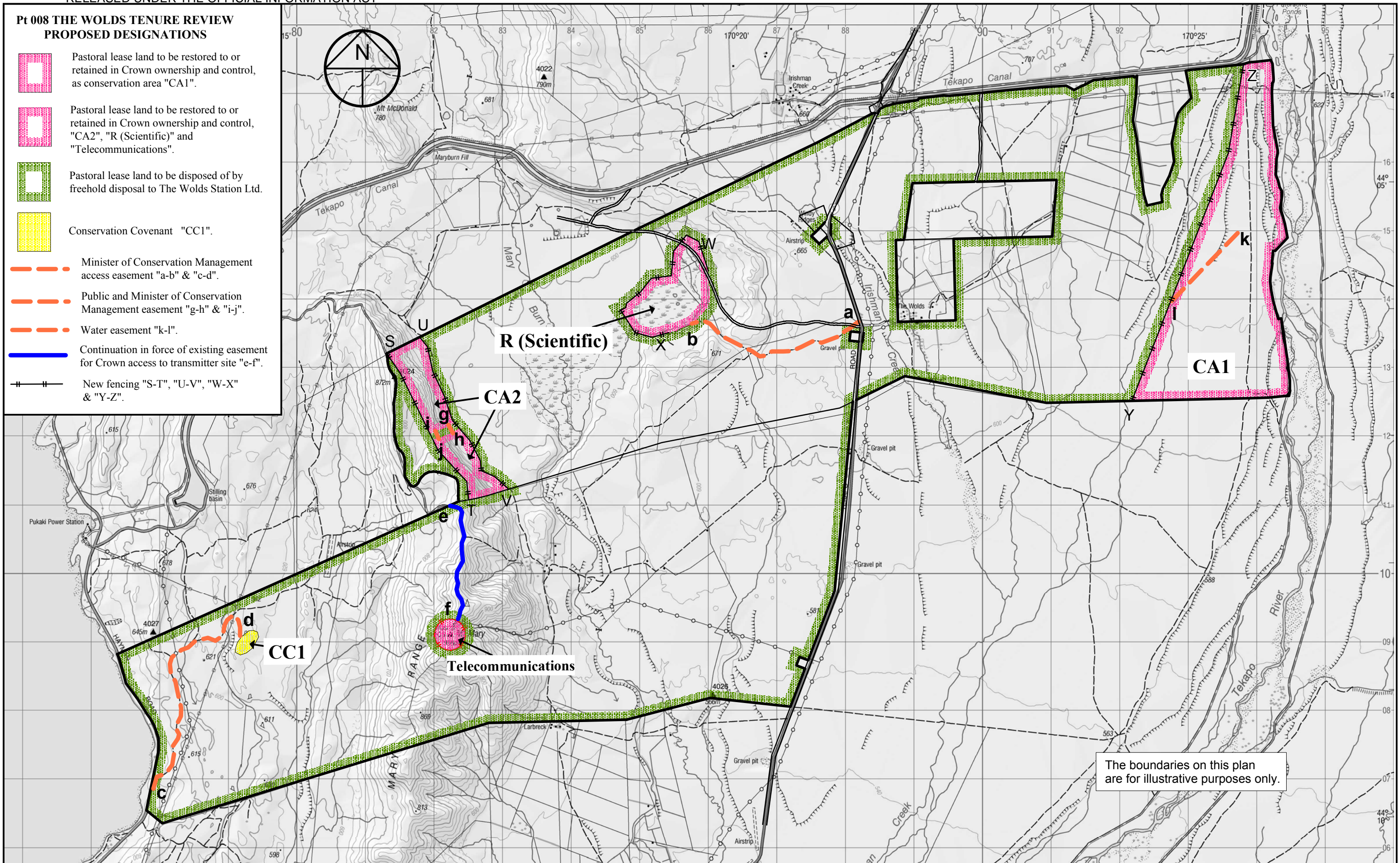

**The Wolds  
Preliminary Proposal**

Scale 1:50000 (@ A3)

0 500 1000 1500 2000 2500 3000 3500 4000 4500 5000 metres

| Version   | 1 | 2 | 3 | 4 | 5 |
|---|---|---|---|---|---|
| Canterbury Land District<br>NZTopo50 map - BZ16 |   |   |   |   |   |
| Sheet 1 of 1<br>Date:20/01/10                   |   |   |   |   |   |