

## **Crown Pastoral Land Tenure Review**

**Lease name: MT PEEL/  
WAIKARI HILLS  
Lease number : PT 138 / PT 137**

### **Designations Plan**

A Designations Plan forms part of the Tenure Review Substantive Proposal. The attached plan is a copy of the Designations Plan included in the Substantive Proposal for the above review. The Substantive Proposal has been accepted by the Leaseholder.

A summary of the Substantive Proposal is available as part of a notice of acceptance document lodged for registration against the Landonline computer register of the leasehold Certificate of Titles being CB27F/732 & CB27F/730. The Notice of Acceptance is a public document searchable at a LINZ processing centre or by licenced remote access to Landonline.

**October**

**06**

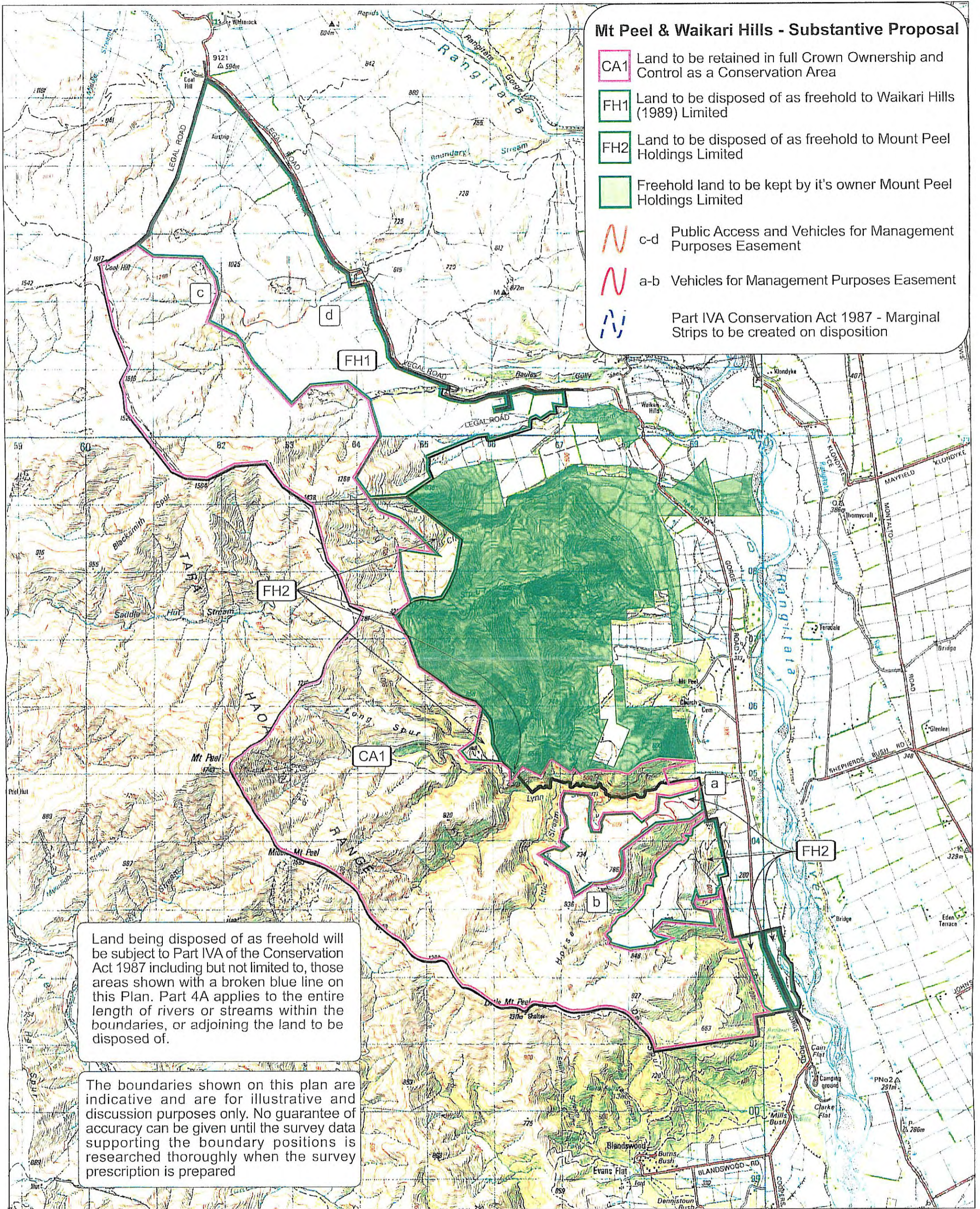

**Mt Peel & Waikari Hills - Substantive Proposal**

- CA1 Land to be retained in full Crown Ownership and Control as a Conservation Area
- FH1 Land to be disposed of as freehold to Waikari Hills (1989) Limited
- FH2 Land to be disposed of as freehold to Mount Peel Holdings Limited
- Freehold land to be kept by it's owner Mount Peel Holdings Limited
- N c-d Public Access and Vehicles for Management Purposes Easement
- N a-b Vehicles for Management Purposes Easement
- N Part IVA Conservation Act 1987 - Marginal Strips to be created on disposition

Land being disposed of as freehold will be subject to Part IVA of the Conservation Act 1987 including but not limited to, those areas shown with a broken blue line on this Plan. Part 4A applies to the entire length of rivers or streams within the boundaries, or adjoining the land to be disposed of.

The boundaries shown on this plan are indicative and are for illustrative and discussion purposes only. No guarantee of accuracy can be given until the survey data supporting the boundary positions is researched thoroughly when the survey prescription is prepared

**Mt Peel/Waikari Hills**

Scale 1:50000

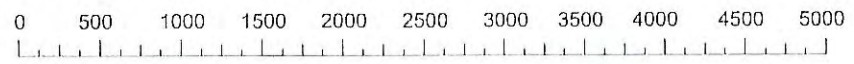

ANDERSEN & ASSOCIATES  
 CONSULTANTS  
 PO Box 13-343  
 Christchurch  
 Ph: 03 379 9901

Version	1	2	3	4	5
Canterbury Land District					Sheet 1 of 1
Topographic Map 260 - J36, J37, K37					Date 3/12/01