

Crown Pastoral Land Tenure Review

Lease name : THE WANDLE

Lease number : PO 328

Preliminary Proposal Designations Plan

The attached plan is a copy of the Designations Plan included in the Preliminary Proposal for the above review.

The report attached is released under the Official Information Act 1982.

Sep

14

The boundaries shown on this plan are indicative and are for illustrative and discussion purposes only. Precise boundary positions will be determined by survey during implementation.

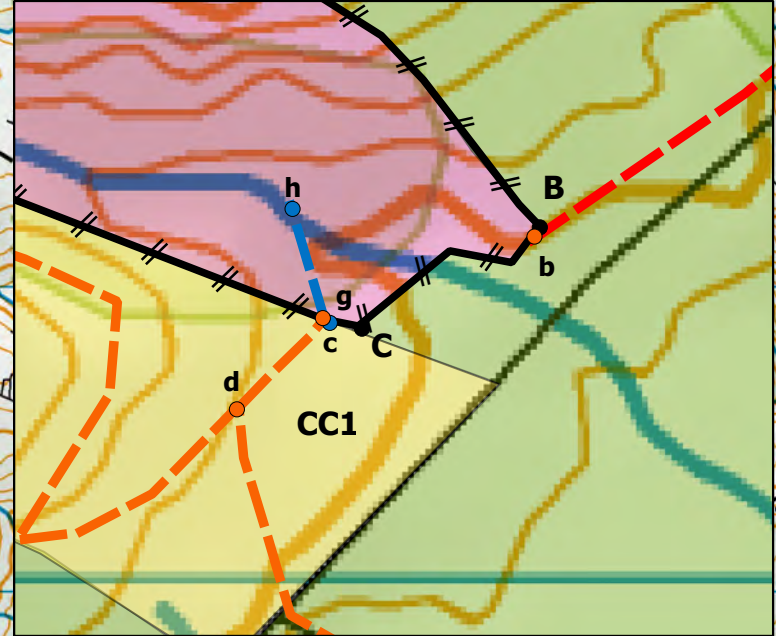

Enlargement

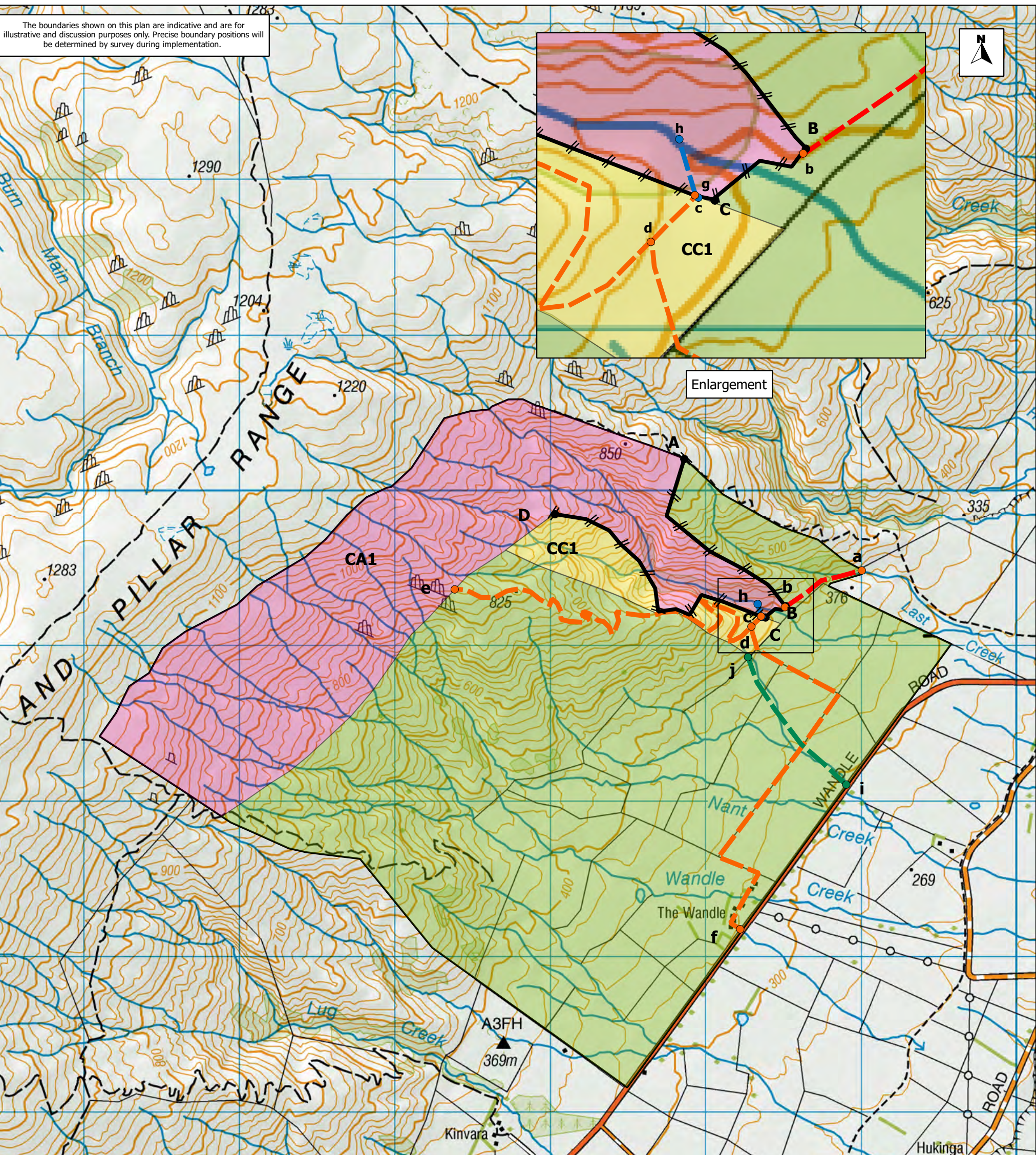

TR 371 The Wandle(Po328) Tenure Review Proposed Designations

Designations

- Land to be restored to Crown control as conservation area: CA1
- Land to be disposed of as freehold to the holder subject to conservation covenant: CC1
- Land to be disposed of as freehold to the holder

Easements

- Easement for conservation management purposes: c-d-e, d-f
- Easement for conservation management and public access: a-b
- Easement concession for conveyance of water: g-h
- Continuation in force of existing easement to convey water: i-j

New fencelines

- Proposed new boundary fenceline: A-B, C-D

