



## **Crown Pastoral Land Tenure Review**

**Lease name : WEST WANAKA**

**Lease number : PO 203**

### **Designations plan**









A designations plan forms part of the tenure review substantive proposal. The attached plan is a copy of the designations plan included in the substantive proposal for the above review. The substantive proposal has been accepted by the leaseholder.

A summary of the substantive proposal is available as part of a notice of acceptance document lodged for registration against the Landonline computer register of the leasehold certificate of title being CT 193/206. The notice of acceptance is a public document searchable at a LINZ processing centre or by licenced remote access to Landonline.

**June 04**



### WEST WANAKA TENURE REVIEW DESIGNATIONS PLAN

-  Land to be restored to full Crown ownership and control as conservation area (shown CA1 - CA13).
-  Land to be restored to full Crown ownership and control as Wildlife Reserve (shown R1 and R3).
-  Land to be disposed of by freehold disposal to the holder.
-  Conservation covenant (shown CC1 - CC8).
-  Fish and Game covenant (shown F & G).
-  New fences "A-B" etc
-  Existing fences
-  Unfenced boundary

#### EASEMENTS:

- Right of way easement for access for management purposes on routes shown "a-b-c-d-e-g-h-l-j", "b-x-y", "n-o", "i-m-n-p-q" and "p-r".
- Right of way easement for public foot access only on routes shown "c-d", "e-f", "x-y" and "n-o" and over proposed freehold land between points "g-h".
- Right of way easement for public foot, horse and non-motorised vehicle access on routes shown "i-k-m-n-p-q" and "p-r".
- Right of way easement for public access on foot and with guns and dogs between points "z8-zb" and "zd-ze".
- Right of way easement for public foot, horse and motorised vehicle access on route shown "j-k-f".

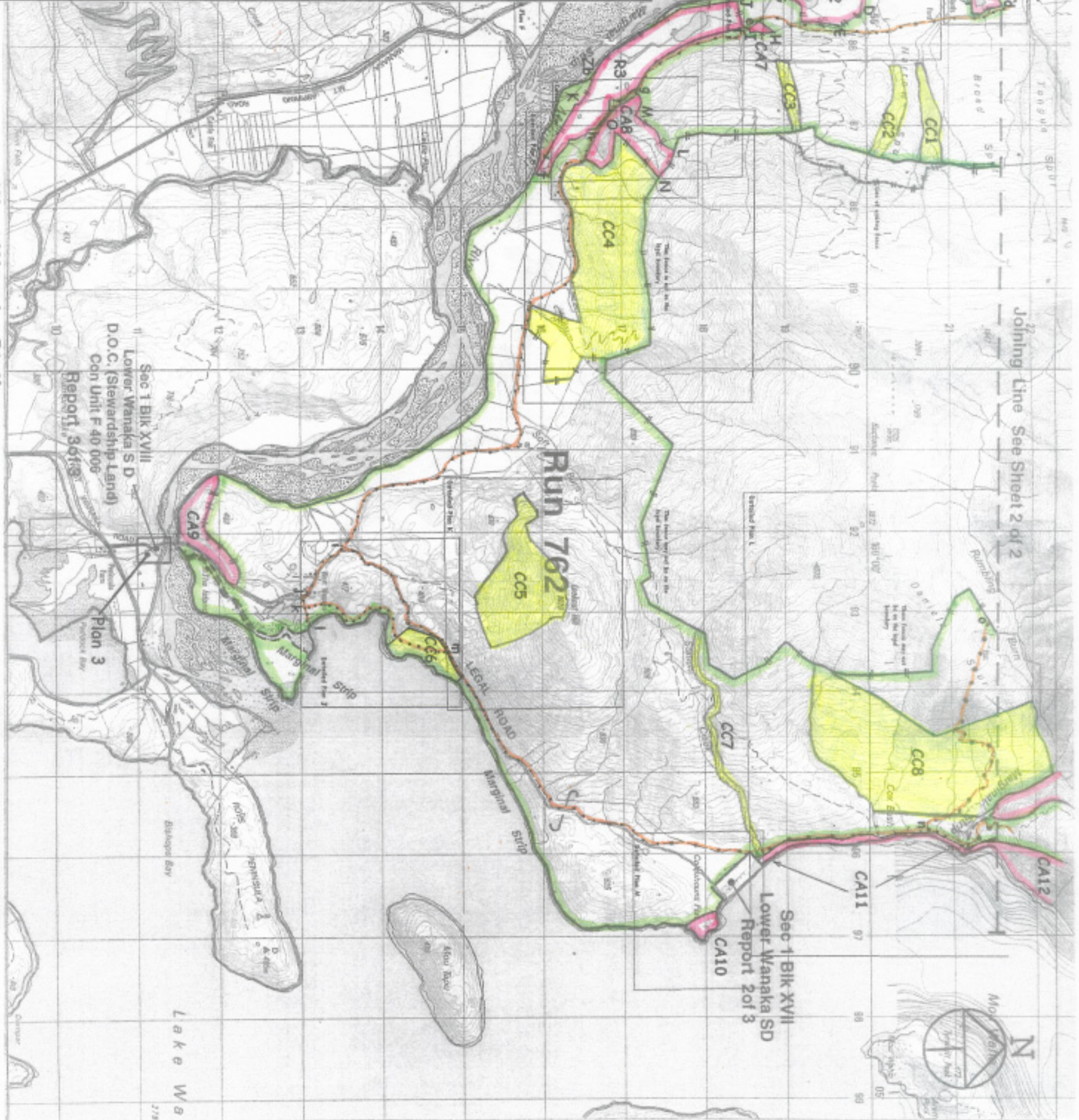

### West Wanaka Station

Scale 1:50000  
0 500 1000 1500 2000 2500 3000 3500 4000 4500 5000 5500 6000m

Version	1	2	3	4	5
Otago Land District					
Sheet	1	of	3		
NZMS 260 F39 & F40					
Date	6/5/1999				

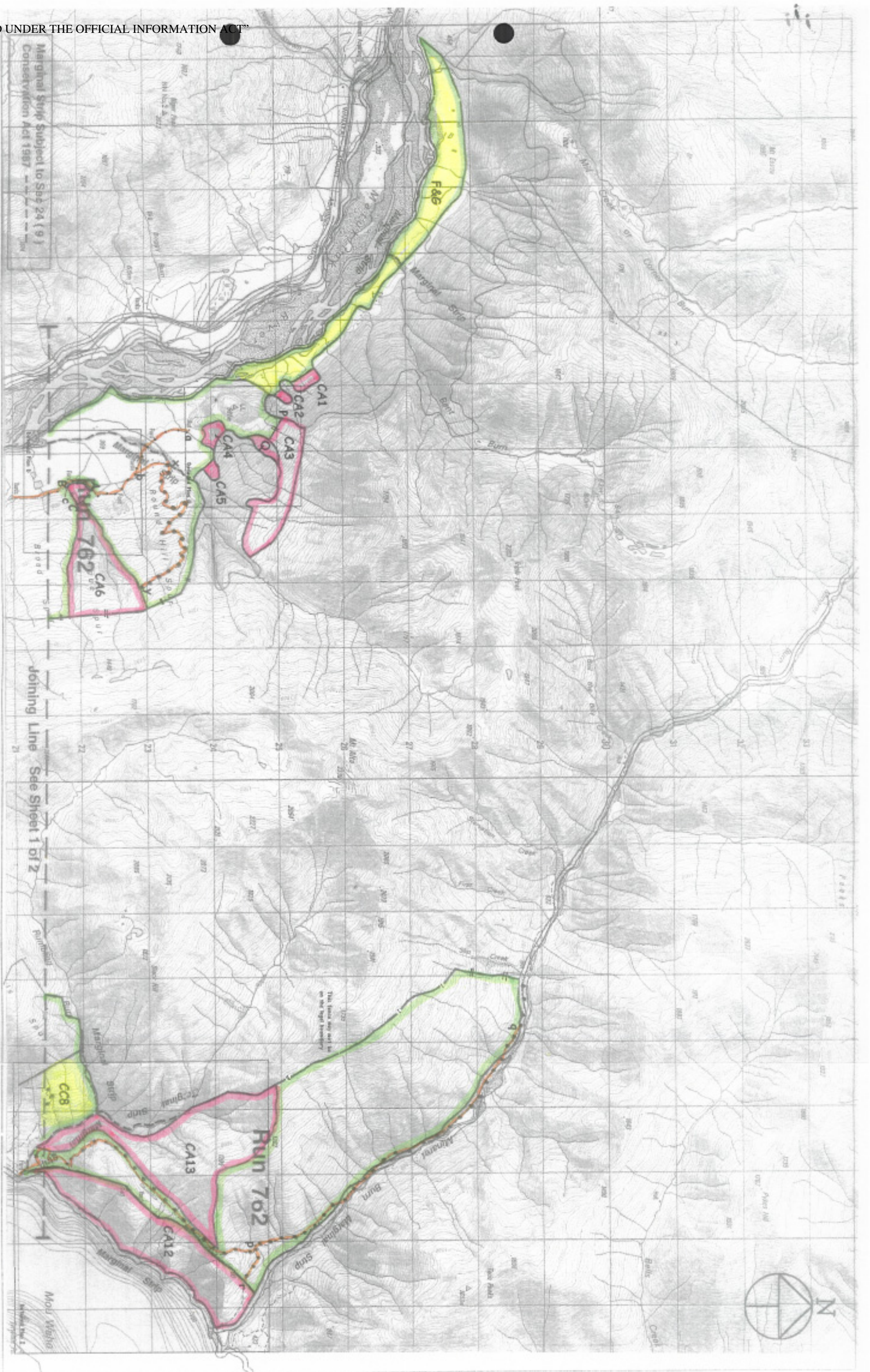

Marginal Strip Subject to Sps 24 (9)  
Conservation Act 1987



West Wanaka Station

Joining Line See Sheet 1 of 2

Version	2	3	4	5
Diago Land District				
NZMS 260 F39 & F40				
Sheet 2 of 3				
Date 9/8/2000				

Run 762

Run 76

"RELEASED UNDER THE OFFICIAL INFORMATION ACT"

# WEST WANAKA TENURE REVIEW DESIGNATIONS PLAN

Marginal Strip

LEGAL ROAD

Marginal



Land to remain as conservation area.



Conservation area to be disposed of to G C & J A Cochrane.

P H Murray - 28 March 2003

**Matukituki River** →

Marginal Strip

LEGAL ROAD

**D.O.C (Stewardship Land)  
Con Unit F 40 006**

Sec 1 Blk XVIII  
LOWER WANAKA SD  
1.5479  
SO 964

LEGAL ROAD

Version	1	2	3	4	5
Otago Land District	Sheet 3 of 3				
NZMS 260 F39 & F40	Date 9/8/2000				

**See Report 3 of 3**

Scale 1:1500

