

Crown Pastoral Land Tenure Review

Lease name : WHITECOOMB

Lease number : PO 374

Due Diligence Report - Plans

These plans attach to and support the Due Diligence Report.

They are released under the Official Information Act 1982.

April

07

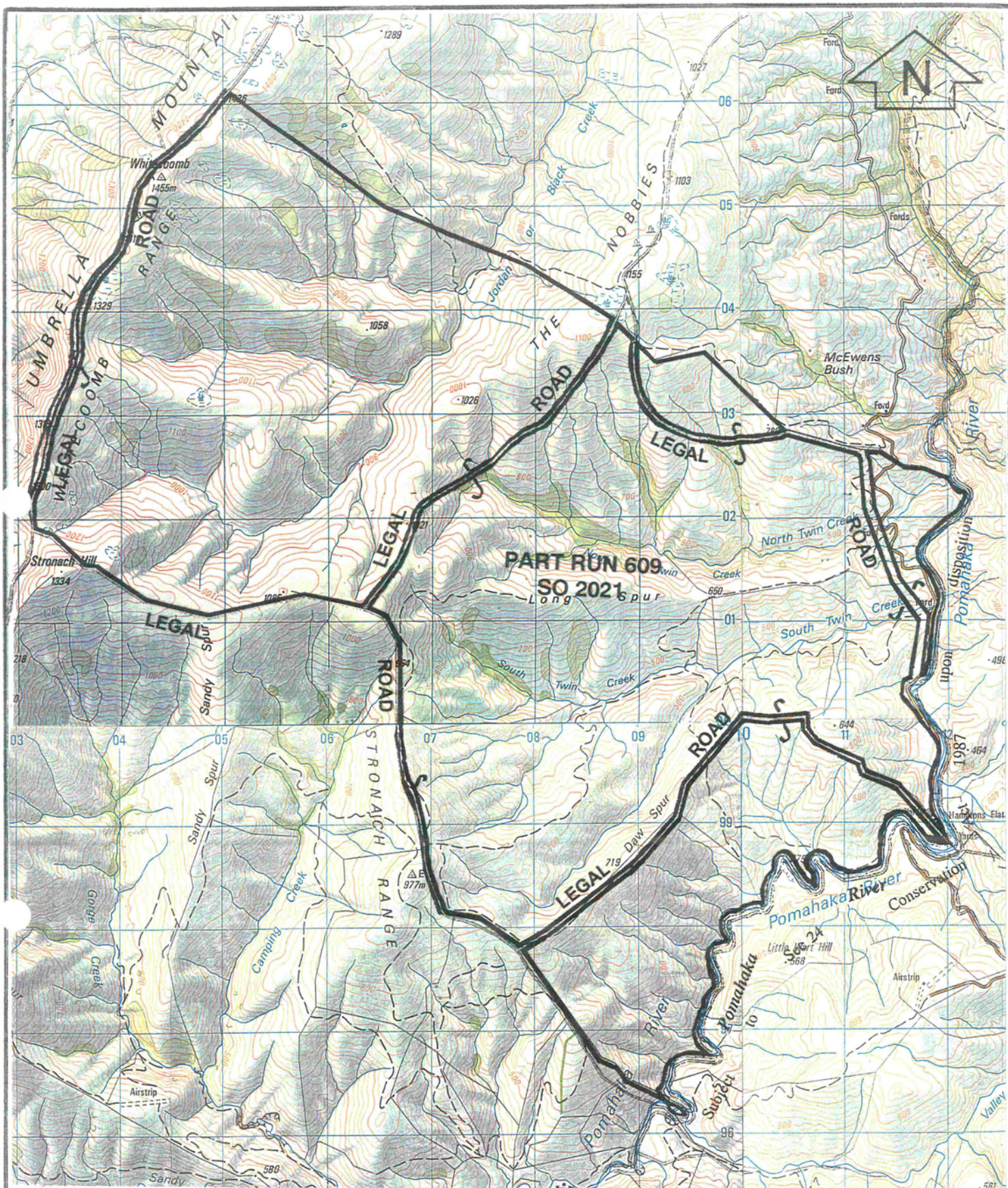

WHITECOOMB (PART RUN 609)

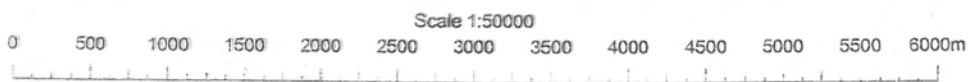

EXCLUDES ALL LEGAL ROADS AND MARGINAL STRIPS (IF ANY)

Version	1	2	3	4	5
Otago Land District			Sheet 1 of 1		
NZMS260 F43, F44, G43 and G44			Date 20/2/2001		

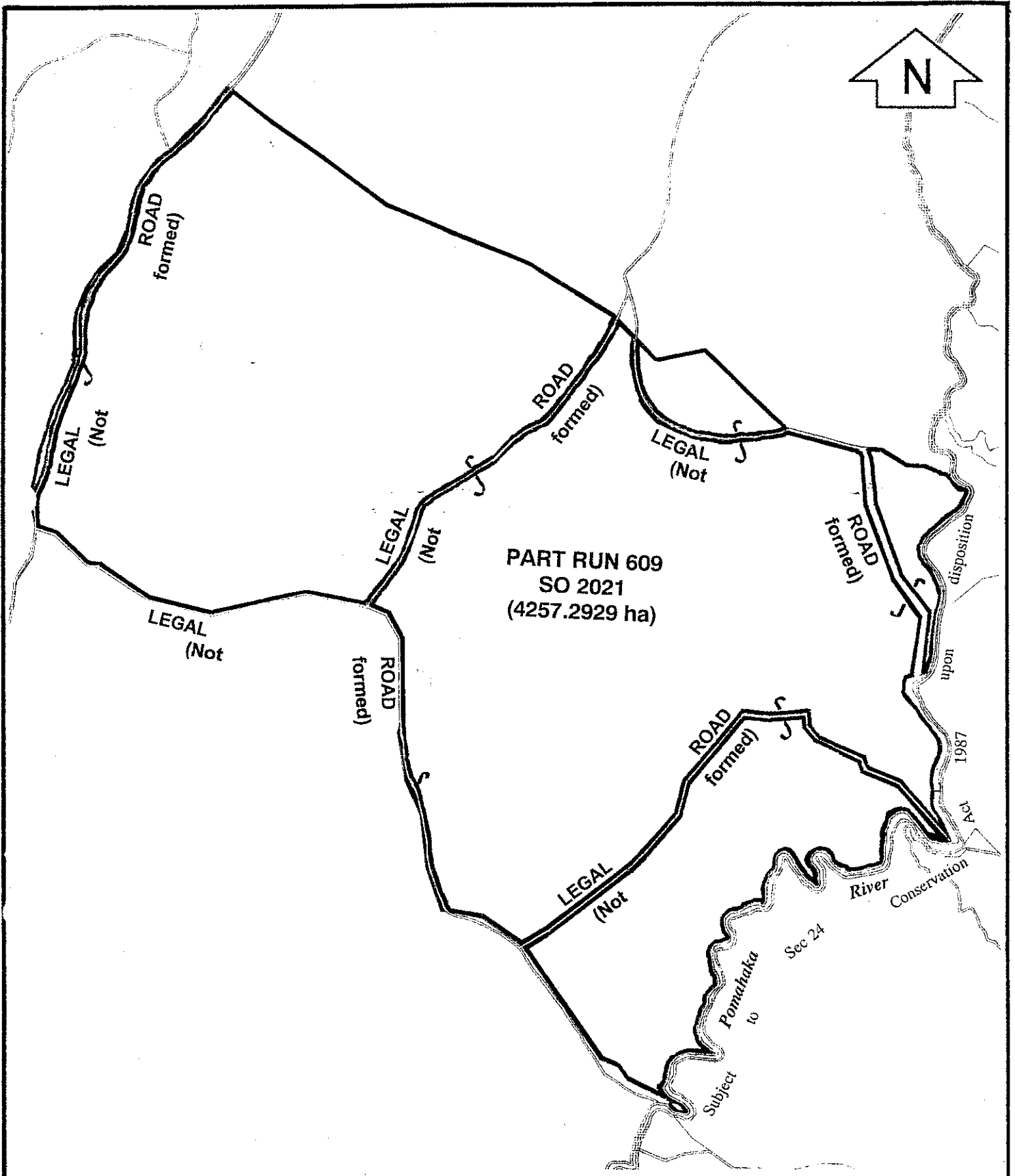

WHITECOOMB (PART RUN 609)

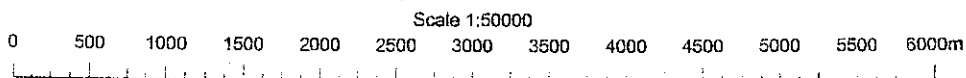

Otago Land District
Cadastral data correct

as at 20/2/2001

Reference NZMS 260 – F43,F44,G43 & G44

Note: All legal roads and or marginal strips are excluded from pastoral run "Whitecoomb".